



"An American Tradition"

★ ELIZABETHTOWN ★

FAIR

August 24-29 2026

Elizabethtown Fair

ELIZABETHTOWN FAIR 2026 BOARD OF DIRECTORS OFFICERS

Kenneth D. Myer, President367-3344
 Matthew T. Swartz, V. President580-5409
 Michael Halterman, Treasurer330-5910
 Dr. Sally K. Nolt, Secretary808-1397
 Maryann Swartz, Asst. Secretary580-1774

Board Members



Photo courtesy of Tim McGowan

First row (l to r): Felicity Astfalk (Fair Queen), Dr. Sally K. Nolt (Secretary), Kenneth D. Myer (President), Matthew T. Swartz (Vice President), Maryann Swartz (Asst. Secretary), Michael Halterman (Treasurer)

Second row (l to r): Lynn Brandt, Lia Swartz, Tina Bomgardner, Rachel George, Ann Salter, Dwane Newswanger, Tracy Carl, Linda McKinne, Dave Gallagher

Back row (l to r): Dana Lape, Stacey Zook, Russel Bomgardner, Scott Schmittel, Jason Bomgardner, Sharon Fullerton, Doug Breneman, Robert Messick, Tim McGowan, John Carl

Not pictured: Doug Breneman

TERMS EXPIRING IN 2026

JASON BOMGARDNER 917-3987	KENNETH D. MYER.....367-3344
TINA BOMGARDNER 917-4315	LIA SWARTZ.....712-5402
TRACY CARL 686-7344	MARYANN SWARTZ580-1774
DANA LAPE..... 673-0480	STACY ZOOK669-3528

TERMS EXPIRING IN 2027

DOUG BRENEMAN 278-4441	I. DWANE NEWSWANGER.....367-5245
DAVE GALLAGHER..... 951-7776	SALLY K. NOLT808-1397
RACHEL GEORGE 239-9570	SCOTT SCHMITTEL.....856-7609
MICHAEL HALTERMAN..... 367-0108	MATTHEW T. SWARTZ580-5409

TERMS EXPIRING IN 2028

RUSSELL BOMGARDNER	598-7041	TM MCGOWAN	866-9094
LYNETTE BRANDT	329-2991	LINDA MCKINNE	669-6121
JOHN CARL, JR.	286-8282	ROBERT MESSICK	367-4760
SHARON FULLERTON	689-0010	ANN SALTER	209-2680

(Area code 717 unless otherwise noted)

CHAIRPERSONS 2026

LIVESTOCK EXHIBITS

Sharon Fullerton 689-0010
 Garret Jenkins 925-5696

DAIRY CATTLE

Charlene Espenshade 361-2844
 Austin Albright 875-1347

BEEF CATTLE

Grace Jenkins 585-689-5576
 Kathy Jenkins 468-6166

SHEEP

Adam Zurin 682-5103
 Dani Zurin 682-5103

SWINE

Jamie Barthe 856-1557
 Dave Coble, Jr. 736-3476

GOATS

Gary Jenkins 205-7517
 Kathy Jenkins 468-6166

ALPACAS

Charley Kramer 990-9067

RABBITS

Lia Swartz 712-5402

COMPETITIVE EXHIBITS

Linda McKinne 669-6121
 Barbara Dean 443-553-1497
 Rachel George 239-9570

EGGS

Gregory Martin 361-7712

HAY & GRAIN

Melvin C. Hoffer 823-3983

VEGETABLES

Linda McKinne 669-6121

FRUITS & NUTS

Erin Melbert 669-6121

BAKED PRODUCTS

Barbara Dean 443-553-1497

CANNED OR DRIED PRODUCTS

Arlene Myer 875-6966

FLORAL EXHIBITS

Kathy Martin 341-9253

NEEDLECRAFT

Beth Sahd 471-4193

ART, PHOTOGRAPHY, CRAFTS

Rachel George 239-9570

GROUP EXHIBITS

Sally K. Nolt 808-1397

WINE AND BEER

Jeremy Wilt 421-0060

APIARY

Kelly Miller 572-8036

ANTIQUE FARM EQUIPMENT

Doug Breneman 278-4441

MAJOR CONTESTS

CORN HOLE TOURNAMENT

Dan Butz 537-8756

PEDAL TRACTOR PULL

Gina Mariani 278-8484

TALENT SHOW

Gina Mariani 278-8484

HAY BALE THROWING

Jason Bomgardner 917-3987

WRITING CONTESTS

Phyllis Schaeffer 361-5255

DRUG AWARENESS POSTER

CONTEST

Sally Rissinger 653-5985

BABY PHOTO CONTEST

Joyce Hardman 367-0119

PET PHOTO CONTEST

Gail Peters 575-3160

SENIOR KING & QUEEN CONTEST

Ann Salter 366-4199

HOLIDAY ORNAMENTS

Ella Funk 898-2155

HORSESHOE PITCHING CONTEST

Shawn Ice 719-1647

SKID LOADER RODEO

Doug Breneman 278-4441

BUCK SHOT TOURNAMENT

Mike Brubaker 570-242-5658

BABY RACE

Cortney Ranck 570-412-3336

INFLATABLE COSTUME RACE

Gina Mariani 278-8484

FROG JUMPING CONTEST

Hannah Schmittel 847-5731

2x4 WOODWORKING CONTEST

Mason Swartz 598-7443

REBAR METALWORK CONTEST

Matt Swartz 580-5409

EASD EXHIBITS

Jennifer Hartman 653-8349

AMERICA 250 CONTEST

Barbara Dean 443-553-1497

FAIR QUEEN COMPETITION

Lia Swartz 712-5402

CONCESSIONS

Stacy Zook 669-3528

ENTERTAINMENT

Dana Lape 673-0480

PUBLICITY

Sally K. Nolt 808-1397

This year's premium book cover artwork was painted by local artist, Nancy Landis. Nancy was honored to be asked to provide this year's artwork honoring the Elizabethtown Fair and the 250th year celebration of our country. The antique bell seemed especially fitting for this purpose and is mounted on a rotating stand. One side features a night scene of the fairgrounds and the other an eagle. Both sides incorporate acrylic paints with gold leaf.

Be sure to visit the Competitive Exhibits in the Elizabethtown Brethren in Christ Church to see the bell on display at this year's Fair.

Please support the Fair by attending the Annual Elizabethtown Fair Auction on Friday evening August 28, 2026, where this hand painted bell will be sold at 9:00 p.m. with 100% of the proceeds supporting the Elizabethtown Fair.



ELIZABETHTOWN COMMUNITY FAIR

TABLE OF CONTENTS

Chairpersons	1
General Rules	3
Entry Fees	4
General Entry Form	5
Livestock Online - Entry Information.....	6
Competitive Exhibits Online - Entry Information.....	7
Code of Ethics	8
Livestock Health Rules	9
Schedule of Judging	10
Supreme Champion Event	10
Department 2 - Dairy Cattle	11
Department 4 - Sheep	12
Department 6 - Goats	13
Department 7 - Alpacas.....	13
Department 8 - Eggs (<i>cancelled for 2026</i>)	14
Department 11 - Youth Under 19	14
Section 2 - Dairy Cattle	15
Section 3 - Beef Cattle	16
Section 3a - Dairy Feeder Calves	17
Section 4 - Sheep	18
Section 5 - Swine	19
Section 6 - Goats	20
Section 8 - Eggs (<i>cancelled for 2026</i>)	21
Section 9 - Rabbits	22
Section 12 - Hay and Grain	23
Section 13 - Vegetables	24
Section 14 - Fruits and Nuts	27
Section 15 - Home Produced Products.....	28
Section 17 - Floral Exhibits	36
Section 18 - Needlecraft	40
Section 19 - Art - Photography - Crafts	45
Department 12 - Hay and Grain	23
Department 13 - Vegetables	24
Department 14 - Fruits and Nuts	27
Department 15 - Home Produced Products	28
Department 17 - Floral Exhibits	36
Department 18 - Needlecraft	40
Department 19 - Art - Photography - Crafts	45
Department 20 - Group Exhibits	48
Department 21 - Wine and Beer	49
Department 22 - Major Contests	49
Section 3 - Miscellaneous Contests	50
Section 5 - Fair Queen Competition	58
Department 23 - Apiary.....	59
Department 24 - Antique Farm Equipment	60
Sponsors	61

GENERAL RULES

1. All exhibitors agree to be bound by the Rules and Regulations of the Elizabethtown Fair.
2. **The Fair management reserves the right to amend and/or add to these Rules and Regulations as its judgments may determine.**
3. **Reasonable care will be taken to protect all exhibits on display from injury and damage, but the Fair is not in any way, to be held responsible for accidents, loss or damage by water, fire, theft, or otherwise, whatever may be the cause or extent of the damage or loss.**
4. It shall be the responsibility of the exhibitor to make known the proper name of the article or breed of livestock being entered. Any item entered improperly may be disqualified, but the judges will mark the correct name on the entry tag for the benefit of the owner so that the same mistake in entering need not be made a second time.
5. **Chairpersons of each department reserve the right to refuse any entry.** Furthermore, the chairpersons reserve the right to bar from competition animals and/or products of decidedly inferior quality and those not possessing sufficient merit to warrant recognition. **Chairpersons may limit the number of entries per exhibitor.**
6. During judging, buildings, except livestock arenas, are to be closed to everyone except Fair officials, judges, Pennsylvania Fair Fund officials and necessary attendants. No exhibitor or his agent shall communicate with the judge during judging except to answer questions proposed by the judges. Any exhibitor interfering with the judges shall forfeit any premium to which he would otherwise be entitled.
7. Premiums, as listed, may be given for meritorious exhibits. In cases where there is no competition, judges may give an award such as they deem the exhibit is worthy to receive. The same rule applies where there are fewer entries in any class than the number of premiums offered. The judges may, at their discretion, award a ribbon or rosette. All judges' decisions are final.
8. **The Fair management may, at any time, order the removal of any exhibit or part of exhibit in bad condition, sick or unruly.** The chairpersons must notify exhibitors of any exhibits that have become unfit. After having done so, the chairperson may dispose of the exhibit at his discretion.

ADDITIONAL RULES FOR LIVESTOCK EXHIBITS

1. All livestock entries must be entered through the Showman App by August 1st at midnight. Late entries will be accepted through the Showman App from August 2nd until August 8th at midnight. The cost of late entries will be \$25 per head.
2. All purebred breeding livestock must be accompanied by a certificate of registration which shall be available for chairperson or judge at any time.
3. Joint ownership is considered to be as one owner in accordance with registration papers. Youth livestock exhibits must be registered in exhibitor's name only.
4. In the event that an exhibitor has multiple livestock in the show ring for a particular class, only another youth livestock exhibitor entered at the Elizabethtown Fair may assist in handling the livestock.
5. **Exhibitors of sale livestock are limited to those residing in Columbia, Donegal, Elizabethtown, Hempfield, Manheim Central, Middletown, Lower Dauphin, Hershey and Palmyra School Districts.**
6. Market livestock will be weighed by Fair officials.
7. **Initial bedding will be supplied. Additional bedding must be supplied by exhibitor.**
8. Should any animal awarded a prize be disqualified, the animal gaining the lower prizes shall move into the next higher position, if, in the opinion of the judges, the animals are worthy of the prizes.

9. All animals must be clean, properly clipped and fitted before show time. Chairperson reserves the right to disqualify animals.
10. **Any exhibitor removing their exhibit, without permission, prior to the permitted times will forfeit their premiums and be barred from competing the following year.**
11. Exhibitors may not set up before 2:00 a.m. on Thursday following the sale. Early set up will result in forfeiture of premiums. **There will be NO EXCEPTIONS.**

ADDITIONAL RULES FOR COMPETITIVE EXHIBITS

1. NEEDLECRAFT (Dept. 18) and ART, PHOTOGRAPHY AND CRAFTS (Dept. 19)
Entries will be accepted Saturday between 9:00 a.m. and 1:00 p.m. and on Sunday between 3:00 p.m. and 7:00 p.m. **ONLY.** Entries in Departments 18 and 19 will not be accepted Monday.
2. LEGOS and K'NEX'S will be accepted on Sunday between 3:00 p.m. and 7:00 p.m. and Monday between 10:00 a.m. and 7:00 p.m. These entries will not be accepted on Saturday.
3. ALL OTHER COMPETITIVE EXHIBIT ENTRIES WILL BE ACCEPTED Monday between 10:00 a.m. and 7:00 p.m. **ONLY.** This includes Hay & Grain located in Expo Hall on Fairgrounds.
4. ALL COMPETITIVE EXHIBIT ENTRIES are to be registered online through the Showman App by midnight August 21, 2026.
5. All competitive exhibitors must sign the entry form verification stating that they have read, understand and agree to abide by all rules established by the Fair.
6. The Competitive Exhibit Hall will be open Tuesday from 4:30 p.m. to 9:30 p.m., Wednesday through Friday from 12:00 p.m. 8:00 p.m., and Saturday from 10:00 a.m. to 5:00 p.m. Church facilities will be open and available to the public during these hours only.
7. **PICK UP DAY WILL BE SUNDAY FOLLOWING THE FAIR.** Exhibits must be picked up Sunday **between 3:00 p.m. and 6:00 p.m.** In accordance with PA State Law, any exhibitor removing their exhibit prior to this time will forfeit their premiums and be barred from competing the following year.

ENTRY FEES

No entries will be considered without the entry fee.

Livestock entry fees must be submitted with online entries by midnight August 1 ST	To be paid at the time of entry:
<p style="text-align: center;">ALL LIVESTOCK SHOWS - \$5.00 per animal</p> <p style="text-align: center;">(\$10.00 per animal for both shows)</p> <p style="text-align: center;">(All Dairy must enter both shows)</p> <p>LATE LIVESTOCK ENTRIES: Late livestock entries will be accepted from August 2nd until August 8th The cost of late entries will be \$25 per head.</p> <p style="text-align: center;">GROUP EXHIBITS - \$5.00 per exhibit</p>	<ul style="list-style-type: none"> • ESSAY & POETRY CONTESTS - 25 cents per item • DRUG AWARENESS CONTEST - 25 cents per item • HOLIDAY ORNAMENTS - 25 cents per item • EGGS - 25 cents per item • SCHOOL EXHIBITS - 25 cents per item • HAY & GRAIN - 25 cents per item • VEGETABLES - 25 cents per item • FRUITS & NUTS - 25 cents per item • HOME PRODUCED PRODUCTS - 25 cents per item • FLORAL - 25 cents per item • NEEDLECRAFT - 25 cents per item • ART, PHOTOGRAPHY, CRAFTS - 25 cents per item • APIARY - 25 cents per item • BEER & WINE - 50 cents per item • 2 x 4 WOODWORKING/REBAR - \$1.00 per item • TALENT SHOW - \$5.00 per act • HAY BALE CONTEST - 50 cents per entrant • HORSESHOE PITCH - \$5.00 individual; \$10.00 team • CORN HOLE - \$40.00 per team



2026 Elizabethtown Fair Livestock Show Online Entry Information

2026 Entries! All market and breeding animal entries will be submitted through the Showman App. All entries are

Due August 1st before midnight!

Late entries will be accepted August 2nd-8th! (\$25 per late entry)

Please visit the following website
to complete your entries!

<https://showman.app/shows#/the-elizabethtown-fair>

Scrapie and 840 RFID tag numbers will be required (for market animals only) when submitting online entries!

Please contact the livestock chairman with any questions you may have!

All exhibitors must be 5 years old as of January 1st to show hogs, market lambs, market goats.

All exhibitors must be 8 years old as of January 1st to show dairy beef and market beef.



2026 Elizabethtown Fair **Competitive Exhibits** **Online Entry Information**

2026 Entries! All competitive exhibits will be submitted through the Showman App.

All entries are

Due August 21st before midnight!

Late entries will be accepted in person following additional rules for competitive exhibits.

Please visit the following website
to complete your entries!

<https://showman.app/shows#/the-elizabethtown-fair>

Please contact Maryann at 717-580-1774 with
any online entry questions you may have!

PREMIUM CHECKS

Competitive exhibit premium checks will be available from 6 p.m. Thursday through 5 p.m. Saturday at the church. Market and Breeding livestock, dairy premium and sale checks will be available from 1 p.m. to 5 p.m. Saturday at the church. Unclaimed premium checks may be claimed during business hours at Brandt's Farm Supply, 601 E. High Street, Elizabethtown, PA during the month of September. Any premiums not claimed during these times will be forfeited. All checks not cashed in 60 days will be void and considered a donation to the Elizabethtown Fair.

The fair will accept self-addressed, stamped envelopes for payment of premiums.

ELIZABETHTOWN FAIR

CODE OF SHOW RING ETHICS

The Elizabethtown Fair has developed a Code of Show Ring Ethic to curtail unethical, deceptive and fraudulent show ring practices. The Code is as follows:

Exhibitors or livestock at the Fair shall at all times deport themselves with honesty and good sportsmanship. Their conduct in this competitive environment shall always reflect the highest standard of honor and dignity to promote the advancement of agricultural education. This code applies to junior as well as open class exhibitors who compete in structured classes at competition. This code applies to all livestock offered in any event at the livestock show.

All youth leaders working with junior exhibitors are under an affirmative responsibility to do more than avoid improper conduct or questionable acts. Their moral values must be so certain and positive that those younger and more pliable will be influenced by their fine example. Owners, exhibitors, fitters, trainers and absolutely responsible persons who violate the code of ethics will forfeit premiums, awards and auction proceeds and may be prohibited from future exhibition in accordance with the rules adopted by the Fair Board. Exhibitors who violate this code of ethics demean the integrity of all live stock Exhibitions and should be prohibited from competition at all livestock shows in the United States and Canada.

The following is a list of GUIDELINES for all exhibitors and all livestock in competitive events:

1. All exhibitors must present, upon request of show official, proof of ownership, length of ownership and age of all animals entered. Misrepresentation of ownership, age or any fact relating thereto is prohibited.
2. Owners, exhibitors, fitters, trainers, or absolutely responsible persons shall provide animal health certificates from licensed veterinarians upon request by show officials.
3. Junior exhibitors are expected to care for and groom their own animals at the show.
4. Animals shall be presented to show events where they will enter the food chain free of violative drug residues. The act of entering an animal in a livestock show is the giving of consent by the owner, exhibitor, fitter, trainer, and/or absolutely responsible person for show management to obtain any specimens of urine, saliva, blood, or other substances from the animal to be used in testing. Animals not entered in an event which culminates with the animal entering the food chain shall not be administered drugs other than in accordance with applicable federal and state statutes, regulations and rules. Livestock shall not be exhibited if the drugs administered in accordance with federal and state statutes, regulations and rules affect the animal's performance or appearance at the event.
If the laboratory report on the analysis of saliva, urine, blood, or other sample taken from livestock indicates the presence of forbidden drugs or medication, this shall be prima facie evidence such substance has been administered to the animal wither internally or externally. It is presumed that the sample of urine, saliva, blood, or other substance tested by the approved laboratory to which it is sent is the one taken from the animal in questions, its integrity is preserved and all accurate and the report received from the laboratory pertains to the sample taken from the animal in question and correctly reflects the condition of the animal at the time the sample was taken, with the burden on the owner, exhibitor, fitter, trainer, or absolutely responsible person to prove otherwise.
At any time an animal arrives on the Fairgrounds, all treatments involving the use of drugs and/or medication for the sole purpose of protecting the health of the animal shall be administered by a licensed veterinarian.
5. Any surgical procedure or injection of any foreign substance or drug or the external application of any substance (irritant, counterirritant, or similar substance) which could affect the animal's performance or alter its natural contour, conformation, or appearance, except external applications of substances to the hoof or horns of animals which affect appearance only and except for surgical procedures performed by a duly licensed veterinarian for the sole purpose of protecting the health of the animal, is prohibited.
6. The use of showing and/or handling practices or devices such as striking animals to cause swelling, using electrical contrivance, or other similar practices are not acceptable and are prohibited.
7. Direct interference with the judge, show management, other exhibitors, breed representatives, or show officials before, during, or after the competitive event is prohibited. In the furtherance of their official duty, all judges, show management, or other show officials shall be treated with courtesy, cooperation and respect and no person shall direct abusive or threatening conduct toward them.
8. No owner, exhibitor, fitter, trainer, or absolutely responsible shall conspire with another person or persons to intentionally violate this code of ethics or knowingly contribute or cooperate with another person or persons either by affirmative action or inaction to violate this code of ethics.
9. The application of this code of ethics provides for absolute responsibility for an animal's conditions by an owner, exhibitor, fitter, trainer, or participant whether or not he or she was actually instrumental in or had actual knowledge of the treatment of the animal in contravention of this code of ethics.
10. The act of entering an animal is the giving of consent by the owner, exhibitor, fitter, trainer, or absolutely responsible person to have disciplinary action taken by the Fair Board for violation of the Code of Show Ring Ethics. The act of entering an animal is the giving of consent that any proceedings of disciplinary action taken by the Fair Board may be published with the name of the violator or violators in any publication of the International Association of Fairs and Expositions, including Fair and Expositions and any special notices to members.
11. The act of entering an animal in the show is the giving of verification by the owner, fitter, trainer, or absolutely responsible person that he or she has read the Code of Show Ring Ethics and understands the consequences of and penalties provided for actions prohibited by this code. It is further a consent that any action which contravenes these rules and is also in violation of federal and state statutes, regulations, or rules may be released to appropriate law enforcement authorities with jurisdiction over such infraction.

GENERAL LIVESTOCK HEALTH RULES AND REGULATIONS

1. All livestock admitted to the Fair shall be identified by a unique and permanent ear tag, tattoo, brand or records of unique physical attributes.
2. A 2026 Certificate of Veterinary Inspection is required for all livestock. Certificates may be issued any time after July 17, 2026.
3. All livestock requiring Certificate of Veterinary Inspection must be free of infectious and contagious diseases and a statement of this is required on the certificate.
4. Cattle and Sheep - Current rabies vaccination administered by a licensed veterinarian is required for animals 3 months of age and older (market animals are exempt). All rabies vaccinated animals must be accompanied by a rabies vaccination certificate or vaccination information must be included on the Certificate of Veterinary Inspection.
5. Livestock presented for exhibition will be subject to inspection by show officials and will be rejected if evidence of infectious, contagious or parasitic disease is apparent or if health certification or identification documentation is not acceptable.
6. Certification of Veterinary Inspection must be presented to Fair Officials prior to unloading.

HEALTH RULES FOR DAIRY AND BEEF CATTLE

All cattle must be accompanied by a valid Certificate of Veterinary Inspection, signed by an accredited veterinarian, that should include a statement that the animal(s) identified have been properly immunized against IBR, P13 and BVD with annual boosters.

All cattle entering the Ag Complex must be identified with a 15 digit 840 ISO-compliant RFID ear tag. The only exception to this will be for cattle who were identified using a 900 series 15 digit ISO-compliant tag placed before January 1, 2015.

IMPORTANT! The date of the last live virus vaccination, or the dates of the last two killed virus vaccinations should be recorded on the Certificate of Veterinary Inspection. **All vaccinations must be done by August 1, 2026.**

All breeding cattle must have current rabies vaccination.
(see General Livestock Health Rules)

HEALTH RULES FOR SHEEP

All sheep must bear an official U.S.D.A./A.P.H.I.S. ear tag to be exhibited at the show. Sheep on the voluntary scrapie program must bear the official ear tag, tattoo, or electronic ear implant. All sheep must be individually identified.

All breeding Sheep must have current rabies vaccination.
(see General Livestock Health Rules)

HEALTH RULES FOR GOATS

All goats must bear an official U.S.D.A./A.P.H.I.S. ear tag to be exhibited at the show. The only exceptions are those goats that have a registration tattoo and have been coded with a premise I.D. number.

HEALTH RULES FOR ALPACAS

All alpacas to be displayed must be accompanied by a "Certificate of Veterinary Inspection" (CVI) issued within 30 days of the start of the Fair and signed by an accredited veterinarian. A copy of the CIV must accompany the alpacas to the show and be always available for inspection during the show. All animals must be individually identified on the CVI.

USE CAUTION WHEN FITTING YOUR LIVESTOCK

Be sure to use only grooming products that are approved for use on meat and dairy livestock when fitting your livestock for show. Unapproved products may contain ingredients that result in unacceptable residues in meat or milk. If you are not certain that a product is residue safe and approved for use on meat or dairy livestock, **do not use it!**

****Important!**** If upon slaughter treatment with drugs, biologics or any chemical from fitting products, is the cause of condemnation of a carcass, the loss of the carcass and any other damages will be borne by the exhibitor.

Schedule of Judging

Sunday, August 23

3:00 p.m. - Rabbits & Showmanship

Monday, August 24

9:00 a.m. - Market Goats & Showmanship

2:00 p.m. - Market Lambs & Showmanship

Tuesday, August 25

9:00 a.m. - Competitive Exhibits

10:00 a.m. - Beef Cattle & Showmanship
(Order Breeding, Market, Dairy)

5:00 p.m. - Swine & Showmanship

Wednesday, August 26

5:00 p.m. - Supreme Champion Market

Thursday, August 27

2:00 p.m. - Breeding & Pygmy Goats

2:00 p.m. - Breeding Sheep

5:00 p.m. - Alpaca Show &
Obstacle Course

Friday, August 28

8:00 a.m. - Dairy Cattle & Showmanship

Livestock shows will begin with Showmanship, except Rabbits

SUPREME CHAMPION EVENTS

On Wednesday, August 26, at 4:30 p.m., the SUPREME MARKET CHAMPION will be chosen prior to the Sale of Champions. The Grand Champion Sale Livestock (Swine, Beef, Dairy Feeder Calves, Sheep, Goat and Rabbit) will compete for the Supreme Champion Market Livestock of the Fair.

A cup trophy will be awarded to the winner. The trophy will be kept by the winner for one year. The trophy will be retired with two consecutive yearly wins by the same exhibitor. This competition is for youth only. The Supreme Champion Livestock trophy is being sponsored by Groff's Meats, Inc.

The auction sale order will be rabbit meat pens, dairy feeder calves, beef, goats, market lambs, and swine.

(NOTE 4% will be deducted from all sale checks.)

**DEPARTMENT 2
DAIRY CATTLE
OPEN SHOW**

RULES:

1. **Entry fees must be submitted through the Showman App by midnight August 1st.**
2. Exhibitors must agree with the Code of Show Ring Ethics .
3. Exhibitors must abide by Livestock Health Rules listed in Premium Book.
4. All livestock are to be accompanied by certificate of registration and transfer card when livestock have been purchased. Verification could be asked for at the time of entering the show ring and must be available for the Chairperson or the judge at any other time. Registration Certification must show ownership at least 45 days prior to the opening day of the Fair. No unregistered animals.
5. No exhibitor shall be allowed to receive more than two premiums for any one class where only one animal is called for.
6. Every livestock must be entered and exhibited, in a class where only one livestock is called for, to be eligible for group classes.
7. If an exhibitor is unable to tend his livestock during the fair, the Chairperson must be informed **IN WRITING** with the name of the person who will be responsible.

BREEDS:

01 - Ayrshire	03 - Guernsey	05 - Jersey	07 - Red & White
02 - Brown Swiss	04 - Holstein	06 - Milking Shorthorn	08 - Other

CLASS:

	1 ST	2 ND	3 RD	4 TH	5 TH	6 TH	7 TH	8 TH
01 Spring heifer calf born between March 1 and May 31 of this year	\$20. ⁰⁰	\$15. ⁰⁰	\$10. ⁰⁰	\$8. ⁰⁰	\$5. ⁰⁰	\$3. ⁰⁰	\$3. ⁰⁰	\$3. ⁰⁰
02 Winter heifer calf born between December 1 of last year and February 28 of this year	\$20. ⁰⁰	\$15. ⁰⁰	\$10. ⁰⁰	\$8. ⁰⁰	\$5. ⁰⁰	\$3. ⁰⁰	\$3. ⁰⁰	\$3. ⁰⁰
03 Fall heifer calf born between September 1 and November 30 of last year	\$20. ⁰⁰	\$15. ⁰⁰	\$10. ⁰⁰	\$8. ⁰⁰	\$5. ⁰⁰	\$3. ⁰⁰	\$3. ⁰⁰	\$3. ⁰⁰
04 Summer yearling heifer calf born between June 1 and August 31 of last year	\$20. ⁰⁰	\$15. ⁰⁰	\$10. ⁰⁰	\$8. ⁰⁰	\$5. ⁰⁰	\$3. ⁰⁰	\$3. ⁰⁰	\$3. ⁰⁰
05 Spring yearling heifer born between March 1 and May 31 of this year	\$30. ⁰⁰	\$25. ⁰⁰	\$20. ⁰⁰	\$15. ⁰⁰	\$12. ⁰⁰	\$10. ⁰⁰	\$8. ⁰⁰	\$6. ⁰⁰
06 Winter yearling heifer born between December 1 of last year and February 28 of last year	\$30. ⁰⁰	\$25. ⁰⁰	\$20. ⁰⁰	\$15. ⁰⁰	\$12. ⁰⁰	\$10. ⁰⁰	\$8. ⁰⁰	\$6. ⁰⁰
07 Fall yearling heifer born between September 1 and November 30 of 2 years prior	\$30. ⁰⁰	\$25. ⁰⁰	\$20. ⁰⁰	\$15. ⁰⁰	\$12. ⁰⁰	\$10. ⁰⁰	\$8. ⁰⁰	\$6. ⁰⁰
*08 Cow, 2 Year Old, born between September 1 of 3 years prior and August 31 of 2 years prior	\$35. ⁰⁰	\$30. ⁰⁰	\$25. ⁰⁰	\$20. ⁰⁰	\$18. ⁰⁰	\$15. ⁰⁰	\$12. ⁰⁰	\$10. ⁰⁰
*09 Cow, 3 Year Old, born between September 1 of 4 years prior and August 31 of 3 years prior	\$35. ⁰⁰	\$30. ⁰⁰	\$25. ⁰⁰	\$20. ⁰⁰	\$18. ⁰⁰	\$15. ⁰⁰	\$12. ⁰⁰	\$10. ⁰⁰
*10 Cow, 4 Year Old, born between September 1 of 5 years prior and August 31 of 4 years prior	\$35. ⁰⁰	\$30. ⁰⁰	\$25. ⁰⁰	\$20. ⁰⁰	\$18. ⁰⁰	\$15. ⁰⁰	\$12. ⁰⁰	\$10. ⁰⁰
*11 Cow, 5 Year Old and over	\$35. ⁰⁰	\$30. ⁰⁰	\$25. ⁰⁰	\$20. ⁰⁰	\$14. ⁰⁰	\$12. ⁰⁰	\$10. ⁰⁰	\$8. ⁰⁰
12 Dry Cow, any age	\$25. ⁰⁰	\$20. ⁰⁰	\$18. ⁰⁰	\$16. ⁰⁰	\$14. ⁰⁰	\$12. ⁰⁰	\$10. ⁰⁰	\$8. ⁰⁰
*13 100,000 Pound Milking Cow Class	\$35. ⁰⁰	\$30. ⁰⁰	\$25. ⁰⁰	\$20. ⁰⁰	\$14. ⁰⁰	\$12. ⁰⁰	\$10. ⁰⁰	\$8. ⁰⁰
14 Dam and Daughter - any age - need not be shown by same exhibitor	\$25. ⁰⁰	\$20. ⁰⁰	\$18. ⁰⁰	\$16. ⁰⁰	\$14. ⁰⁰	\$12. ⁰⁰	\$10. ⁰⁰	\$8. ⁰⁰
15 Produce of Dam - two animals, any age - need not be shown by same exhibitor	\$25. ⁰⁰	\$20. ⁰⁰	\$18. ⁰⁰	\$16. ⁰⁰	\$14. ⁰⁰	\$12. ⁰⁰	\$10. ⁰⁰	\$8. ⁰⁰
16 Junior best 3 females - under 2 years of age, bred by exhibitor and at least one to be owned by exhibitor	\$25. ⁰⁰	\$20. ⁰⁰	\$18. ⁰⁰	\$16. ⁰⁰	\$14. ⁰⁰	\$12. ⁰⁰	\$10. ⁰⁰	\$8. ⁰⁰
17 Dairy Herd (per farm unit) Three animals owned by exhibitor	\$25. ⁰⁰	\$20. ⁰⁰	\$18. ⁰⁰	\$16. ⁰⁰	\$14. ⁰⁰	\$12. ⁰⁰	\$10. ⁰⁰	\$8. ⁰⁰
18 Best owner bred	Special Award							

*Milking classes will be judged for best udder. An animal may be exhibited in either the individual age class or the 100,000 pound class, **NOT BOTH.**

**DEPARTMENT 4
SHEEP
OPEN SHOW**

RULES:

1. **Entry fees must be submitted through the Showman App by midnight August 1st.**
2. Exhibitors must agree with the Code of Show Ring Ethics .
3. Exhibitors must abide by Livestock Health Rules listed in Premium Book.
4. All breeding animals must be registered and entered in the name of the bona fide owner and such ownership to have existed at least 45 days prior to the opening day of the Fair.
5. Yearling ewes are animals born prior to September 1st of previous year.
6. An exhibitor may enter no more than 8 sheep.
7. Market animals are limited to Youth Exhibitors.
8. All Crossbred Ewes will be shown by birthdate.
9. An exhibitor may enter and show as many entries as they wish in each class but may not receive more than two premiums in each class. In group classes one premium per exhibitor.

**SECTION 1
BREEDING SHEEP**

BREEDS:

- | | | |
|----------------|-----------------|------------------|
| 01 - Cheviot | 04 - Shropshire | 07 - Crossbred |
| 02 - Dorset | 05 - Southdown | 08 - Wool Breeds |
| 03 - Hampshire | 06 - Suffolk | 09 - Others |

CLASS:	1ST	2ND	3RD	4TH	5TH	6TH	7TH	8TH
01 Yearling Ram (1 year & under 2)	\$12. ⁰⁰	\$10. ⁰⁰	\$8. ⁰⁰	\$6. ⁰⁰	\$5. ⁰⁰	\$4. ⁰⁰	\$3. ⁰⁰	\$2. ⁰⁰
02 Fall Ram Lamb (Sept-Dec)	\$12. ⁰⁰	\$10. ⁰⁰	\$8. ⁰⁰	\$6. ⁰⁰	\$5. ⁰⁰	\$4. ⁰⁰	\$3. ⁰⁰	\$2. ⁰⁰
03 Spring Ram Lamb (Jan-Aug)	\$12. ⁰⁰	\$10. ⁰⁰	\$8. ⁰⁰	\$6. ⁰⁰	\$5. ⁰⁰	\$4. ⁰⁰	\$3. ⁰⁰	\$2. ⁰⁰
04 Aged Ewe (2 years and over)	\$12. ⁰⁰	\$10. ⁰⁰	\$8. ⁰⁰	\$6. ⁰⁰	\$5. ⁰⁰	\$4. ⁰⁰	\$3. ⁰⁰	\$2. ⁰⁰
05 Yearling Ewe (1 year & under 2)	\$12. ⁰⁰	\$10. ⁰⁰	\$8. ⁰⁰	\$6. ⁰⁰	\$5. ⁰⁰	\$4. ⁰⁰	\$3. ⁰⁰	\$2. ⁰⁰
06 Fall Ewe Lamb (Sept-Dec)	\$12. ⁰⁰	\$10. ⁰⁰	\$8. ⁰⁰	\$6. ⁰⁰	\$5. ⁰⁰	\$4. ⁰⁰	\$3. ⁰⁰	\$2. ⁰⁰
07 Spring Ewe Lamb (Jan-Aug)	\$12. ⁰⁰	\$10. ⁰⁰	\$8. ⁰⁰	\$6. ⁰⁰	\$5. ⁰⁰	\$4. ⁰⁰	\$3. ⁰⁰	\$2. ⁰⁰
08 Pair of Ewe Lambs	\$12. ⁰⁰	\$10. ⁰⁰	\$8. ⁰⁰	\$6. ⁰⁰	\$5. ⁰⁰	\$4. ⁰⁰	\$3. ⁰⁰	\$2. ⁰⁰
09 Breeder Young Flock (Ram Lamb, 2 Ewe Lambs)	\$12. ⁰⁰	\$10. ⁰⁰	\$8. ⁰⁰	\$6. ⁰⁰	\$5. ⁰⁰	\$4. ⁰⁰	\$3. ⁰⁰	\$2. ⁰⁰
10 Breeder Flock (Ram, Aged Ewe, Yearling Ewe, Ewe Lamb)	\$12. ⁰⁰	\$10. ⁰⁰	\$8. ⁰⁰	\$6. ⁰⁰	\$5. ⁰⁰	\$4. ⁰⁰	\$3. ⁰⁰	\$2. ⁰⁰

SPECIAL AWARDS

Awards will be given in all livestock shows.
Best of Show awards may be given upon merit for exhibits in
Departments 12 to 19, 21, 23 and 24.

ONLY WHERE COMPETITION exists will special awards be given.



Date for 2027
Elizabethtown Fair
August 23-28, 2027

DEPARTMENT 6

GOATS

OPEN SHOW

RULES:

1. Entry fees must be submitted through the Showman App by midnight August 1st.
2. Exhibitors must agree with the Code of Show Ring Ethics.
3. Exhibitors must abide by Livestock Health Rules listed in Premium Book.
4. Classes to be set by Chairperson.
5. All purebred breeding animals must be registered and entered in the name of the bona fide owner and such ownership to have existed at least 45 days prior to the opening day of the Fair.
6. An exhibitor may enter no more than 8 goats.
7. An animal may show in one division only.
8. An exhibitor may not receive more than two premiums in each class. In group classes one premium per exhibitor.
9. There must be at least 4 goats in each breed to classify the breed or breeds will be combined.

BREEDING GOATS

BREEDS:

01 - Alpine 03 - Nubian 05 - Other Purebred Dairy 07 - Boer/Boer Crosses/Spanish
02 - Lamancha 04 - Sannen 06 - Fiber Goats 08 - Recorded Grade Dairy

CLASS:	1 ST	2 ND	3 RD	4 TH	5 TH	6 TH	7 TH	8 TH
01 Doe 4 months & under	\$12.00	\$10.00	\$8.00	\$6.00	\$5.00	\$4.00	\$3.00	\$2.00
02 Doe over 4 months & under 8 months	\$12.00	\$10.00	\$8.00	\$6.00	\$5.00	\$4.00	\$3.00	\$2.00
03 Doe over 8 months to 1 year	\$12.00	\$10.00	\$8.00	\$6.00	\$5.00	\$4.00	\$3.00	\$2.00
04 Doe 1 year and under 2 years - not in milk	\$12.00	\$10.00	\$8.00	\$6.00	\$5.00	\$4.00	\$3.00	\$2.00
05 Doe 1 year and under 2 years - in milk	\$12.00	\$10.00	\$8.00	\$6.00	\$5.00	\$4.00	\$3.00	\$2.00
06 Doe 2 years and under 3 years	\$12.00	\$10.00	\$8.00	\$6.00	\$5.00	\$4.00	\$3.00	\$2.00
07 Doe 3 years and under 4 years	\$12.00	\$10.00	\$8.00	\$6.00	\$5.00	\$4.00	\$3.00	\$2.00
08 Aged Doe	\$12.00	\$10.00	\$8.00	\$6.00	\$5.00	\$4.00	\$3.00	\$2.00
09 Best Herd (3 does of different ages)	\$12.00	\$10.00	\$8.00	\$6.00	\$5.00	\$4.00	\$3.00	\$2.00
10 Dam & Daughter	\$12.00	\$10.00	\$8.00	\$6.00	\$5.00	\$4.00	\$3.00	\$2.00

DEPARTMENT 7

ALPACAS

OPEN SHOW

RULES:

1. Entry fees must be submitted through the Showman App by midnight August 1st.
2. Exhibitors must agree with the Code of Show Ring Ethics.
3. Exhibitors must abide by Livestock Health Rules listed in Premium Book.
4. Classes to be set by Chairperson.

OBSTACLE COURSE

CLASS:	1 ST	2 ND	3 RD	4 TH	5 TH	6 TH	7 TH	8 TH
01 Novice: Exhibitor Age 8 to 10	\$12.00	\$10.00	\$8.00	\$6.00	\$5.00	\$4.00	\$3.00	\$2.00
02 Junior: Exhibitor Age 11 to 13	\$12.00	\$10.00	\$8.00	\$6.00	\$5.00	\$4.00	\$3.00	\$2.00
03 Intermediate: Exhibitor Age 8 to 10	\$12.00	\$10.00	\$8.00	\$6.00	\$5.00	\$4.00	\$3.00	\$2.00
04 Senior: Exhibitor Age 17 +	\$12.00	\$10.00	\$8.00	\$6.00	\$5.00	\$4.00	\$3.00	\$2.00

COSTUME CONTEST

CLASS:	1 ST	2 ND	3 RD	4 TH	5 TH	6 TH	7 TH	8 TH
01 Novice: Exhibitor Age 8 to 10	\$12.00	\$10.00	\$8.00	\$6.00	\$5.00	\$4.00	\$3.00	\$2.00
02 Junior: Exhibitor Age 11 to 13	\$12.00	\$10.00	\$8.00	\$6.00	\$5.00	\$4.00	\$3.00	\$2.00
03 Intermediate: Exhibitor Age 8 to 10	\$12.00	\$10.00	\$8.00	\$6.00	\$5.00	\$4.00	\$3.00	\$2.00
04 Senior: Exhibitor Age 17 +	\$12.00	\$10.00	\$8.00	\$6.00	\$5.00	\$4.00	\$3.00	\$2.00

**DEPARTMENT 11
SECTION 2
DAIRY CATTLE**

RULES:

1. All Rules and Regulations listed in Department 2 must be followed.
2. A copy of the official lease document must accompany livestock for 4-H/ FFA leased animals.
4-H/FFA lease deadlines apply. Leased livestock do not qualify for owner/breeder.
3. **Exhibitors in this department must enter in Department 2 - Open Show.**

BREEDS:

01 - Ayrshire	03 - Guernsey	05 - Jersey	07 - Red & White
02 - Brown Swiss	04 - Holstein	06 - Milking Shorthorn	08 - Other

CLASS:

		1 ST	2 ND	3 RD	4 TH	5 TH	6 TH	7 TH	8 TH
01	Spring heifer calf born between March 1 and May 31 of this year	\$20.00	\$15.00	\$10.00	\$8.00	\$5.00	\$3.00	\$3.00	\$3.00
02	Winter heifer calf born between December 1 of last year and February 28 of this year	\$20.00	\$15.00	\$10.00	\$8.00	\$5.00	\$3.00	\$3.00	\$3.00
03	Fall heifer calf born between September 1 and November 30 of last year	\$20.00	\$15.00	\$10.00	\$8.00	\$5.00	\$3.00	\$3.00	\$3.00
04	Summer yearling heifer calf born between June 1 and August 31 of last year	\$20.00	\$15.00	\$10.00	\$8.00	\$5.00	\$3.00	\$3.00	\$3.00
05	Spring yearling heifer born between March 1 and May 31 of this year	\$30.00	\$25.00	\$20.00	\$15.00	\$12.00	\$10.00	\$8.00	\$6.00
06	Winter yearling heifer born between December 1 of last year and February 28 of last year	\$30.00	\$25.00	\$20.00	\$15.00	\$12.00	\$10.00	\$8.00	\$6.00
07	Fall yearling heifer born between September 1 and November 30 of 2 years prior	\$30.00	\$25.00	\$20.00	\$15.00	\$12.00	\$10.00	\$8.00	\$6.00
08	Cow, 2 Year Old, born between September 1 of 3 years prior and August 31 of 2 years prior	\$35.00	\$30.00	\$25.00	\$20.00	\$18.00	\$15.00	\$12.00	\$10.00
09	Cow, 3 Year Old, born between September 1 of 4 years prior and August 31 of 3 years prior	\$35.00	\$30.00	\$25.00	\$20.00	\$18.00	\$15.00	\$12.00	\$10.00
10	Cow, 4 Year Old, born between September 1 of 5 years prior and August 31 of 4 years prior	\$35.00	\$30.00	\$25.00	\$20.00	\$18.00	\$15.00	\$12.00	\$10.00
11	Cow, 5 years and over	\$35.00	\$30.00	\$25.00	\$20.00	\$14.00	\$12.00	\$10.00	\$8.00
12	Dry Cow, any age	\$25.00	\$20.00	\$18.00	\$16.00	\$14.00	\$12.00	\$10.00	\$8.00
13	100,000 Pound Milking Cow Class	\$35.00	\$30.00	\$25.00	\$20.00	\$14.00	\$12.00	\$10.00	\$8.00
14	Dam and Daughter - must be bred and owned by exhibitor	\$25.00	\$20.00	\$18.00	\$16.00	\$14.00	\$12.00	\$10.00	\$8.00

////////////////////////////////////
DAIRY CATTLE SHOWMANSHIP

		1 ST	2 ND	3 RD	4 TH	5 TH	6 TH	7 TH	8 TH	9 TH	10 TH
21	Showmanship, Exhibitors age 16 to 18	\$10.00	\$9.00	\$8.00	\$7.00	\$6.00	\$5.00	\$4.00	\$3.00	\$2.00	\$1.00
22	Showmanship, Exhibitors age 13 to 15	\$10.00	\$9.00	\$8.00	\$7.00	\$6.00	\$5.00	\$4.00	\$3.00	\$2.00	\$1.00
23	Showmanship, Exhibitors age 9 to 12	\$10.00	\$9.00	\$8.00	\$7.00	\$6.00	\$5.00	\$4.00	\$3.00	\$2.00	\$1.00
24	Showmanship, Exhibitors age 5 to 8	\$10.00	\$9.00	\$8.00	\$7.00	\$6.00	\$5.00	\$4.00	\$3.00	\$2.00	\$1.00

**DEPARTMENT 11
SECTION 3
BEEF CATTLE**

RULES:

1. **Entry fees must be submitted through the Showman App by midnight August 1st.**
2. Exhibitors must agree with the Code of Show Ring Ethics.
3. Exhibitors must abide by Livestock Health Rules listed in Premium Book.
4. Minimum weight is 750 lbs.
5. Market Heifer and Market Steer weight classes to be set by Chairperson.
6. **Market Heifers and Market Steers will be divided into two divisions:**
 - (1) **selling class**
 - (2) **non-selling class**
7. There must be at least 3 cattle in each breed to classify the breed or breeds will be combined.
8. All breeding livestock, except crossbred classes, must be registered and entered in the name of the bona fide owner and such ownership to have existed at least 45 days prior to the opening day of the Fair.

Division I - Non-Selling

CLASS:	1ST	2ND	3RD	4TH	5TH	6TH
01 Lightweight	\$25.00	\$23.00	\$21.00	\$19.00	\$17.00	\$15.00
02 Medium Lightweight	\$25.00	\$23.00	\$21.00	\$19.00	\$17.00	\$15.00
03 Heavy Lightweight	\$25.00	\$23.00	\$21.00	\$19.00	\$17.00	\$15.00

Division II - Selling

CLASS:	1ST	2ND	3RD	4TH	5TH	6TH
04 Lightweight	\$25.00	\$23.00	\$21.00	\$19.00	\$17.00	\$15.00
05 Medium	\$25.00	\$23.00	\$21.00	\$19.00	\$17.00	\$15.00
06 Heavy	\$25.00	\$23.00	\$21.00	\$19.00	\$17.00	\$15.00

Division III - Beef Heifers

BREEDS:

- | | | |
|----------------|----------------|------------------------|
| 01 - Angus | 03 - Hereford | 05 - Simmental |
| 02 - Crossbred | 04 - Shorthorn | 06 - Others (By Breed) |

CLASS:	1ST	2ND	3RD	4TH	5TH	6TH
07 Spring Heifer Calf (Jan-Aug 2025)	\$25.00	\$23.00	\$21.00	\$19.00	\$17.00	\$15.00
08 Fall Heifer Calf (Sept-Dec 2024)	\$25.00	\$23.00	\$21.00	\$19.00	\$17.00	\$15.00
09 Yearling Heifer (under 2)	\$25.00	\$23.00	\$21.00	\$19.00	\$17.00	\$15.00
10 Heifers (2 years & over)	\$25.00	\$23.00	\$21.00	\$19.00	\$17.00	\$15.00
11 Cow/Calf	\$25.00	\$23.00	\$21.00	\$19.00	\$17.00	\$15.00

BEEF CATTLE SHOWMANSHIP

CLASS:	1ST	2ND	3RD	4TH	5TH	6TH	7TH	8TH	9TH	10TH
21 Showmanship, Exhibitors age 16 to 18	\$10.00	\$9.00	\$8.00	\$7.00	\$6.00	\$5.00	\$4.00	\$3.00	\$2.00	\$1.00
22 Showmanship, Exhibitors age 13 to 15	\$10.00	\$9.00	\$8.00	\$7.00	\$6.00	\$5.00	\$4.00	\$3.00	\$2.00	\$1.00
23 Showmanship, Exhibitors age 10 to 12	\$10.00	\$9.00	\$8.00	\$7.00	\$6.00	\$5.00	\$4.00	\$3.00	\$2.00	\$1.00
24 Showmanship, Exhibitors age 8 to 9	\$10.00	\$9.00	\$8.00	\$7.00	\$6.00	\$5.00	\$4.00	\$3.00	\$2.00	\$1.00

DEPARTMENT 11
SECTION 3a

DAIRY FEEDER CALVES

RULES:

1. **Entry fees must be submitted through the Showman App by midnight August 1st.**
2. Exhibitor must agree with the Code of Show Ring Ethics.
3. Exhibitor must abide by Livestock Health Rules listed for Beef in Premium Book.
4. Only Holstein calves will be accepted.
5. All calves will show as a beef livestock
6. All calves must have been born between January 1 and March 1 of this year.
7. Calves under 500 pounds will not be accepted.
8. All calves must be entered in the name of the bona fide owner and such ownership to have existed at least 45 days prior to the opening day of the Fair.
9. All calves will be **sold**.
10. Classes will be set by the Chairperson.

CLASS:	1 ST	2 ND	3 RD	4 TH	5 TH	6 TH	7 TH	8 TH
01 Light Weight	\$20.00	\$18.00	\$16.00	\$14.00	\$12.00	\$10.00	\$8.00	\$6.00
02 Medium Weight	\$20.00	\$18.00	\$16.00	\$14.00	\$12.00	\$10.00	\$8.00	\$6.00
03 Medium Heavy	\$20.00	\$18.00	\$16.00	\$14.00	\$12.00	\$10.00	\$8.00	\$6.00
04 Heavy	\$20.00	\$18.00	\$16.00	\$14.00	\$12.00	\$10.00	\$8.00	\$6.00

DAIRY FEEDER CALVES SHOWMANSHIP

CLASS:	1 ST	2 ND	3 RD	4 TH	5 TH	6 TH	7 TH	8 TH	9 TH	10 TH
21 Showmanship, Exhibitors age 16 to 18	\$10.00	\$9.00	\$8.00	\$7.00	\$6.00	\$5.00	\$4.00	\$3.00	\$2.00	\$1.00
22 Showmanship, Exhibitors age 13 to 15	\$10.00	\$9.00	\$8.00	\$7.00	\$6.00	\$5.00	\$4.00	\$3.00	\$2.00	\$1.00
23 Showmanship, Exhibitors age 10 to 12	\$10.00	\$9.00	\$8.00	\$7.00	\$6.00	\$5.00	\$4.00	\$3.00	\$2.00	\$1.00
24 Showmanship, Exhibitors age 8 to 9	\$10.00	\$9.00	\$8.00	\$7.00	\$6.00	\$5.00	\$4.00	\$3.00	\$2.00	\$1.00

BEEF CATTLE SHOW ORDER

- Beef Showmanship
- Beef Heifers in Alphabetical Order
- Market Steers
- Sale Steers
- Dairy Feeder Calves Showmanship
- Dairy Feeder Calves

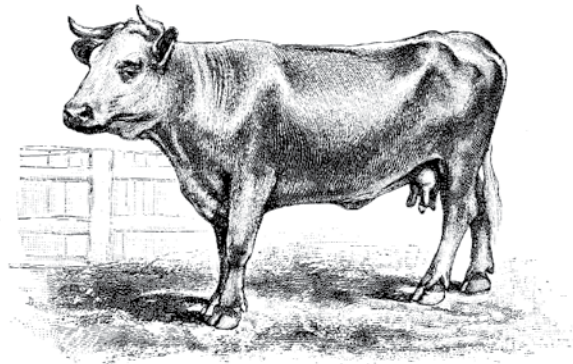

**DEPARTMENT 11
SECTION 4
SHEEP**

RULES:

1. All Rules and Regulations listed in Department 4 must be followed.
2. Market lamb weight classes to be set by chairperson with a maximum weight of 175 pounds.
3. An exhibitor may enter no more than 8 sheep of which 3 may be market lambs (2 non-sale & 1 sale).
4. All sheep must be entered in the name of the bona fide owner and such ownership to have existed at least 45 days prior to the opening day of the Fair.
5. Exhibitors in this department may enter in Department 4 - Open Show.

BREEDING SHEEP

BREEDS:

- | | | |
|----------------|-----------------|----------------|
| 01 - Cheviot | 04 - Shropshire | 07 - Crossbred |
| 02 - Dorset | 05 - Southdown | 08 - Suffolk |
| 03 - Hampshire | 06 - Suffolk | 09 - Others |

CLASS:

	1 ST	2 ND	3 RD	4 TH	5 TH	6 TH
01 Yearling Ram (1 year & under 2)	\$12. ⁰⁰	\$10. ⁰⁰	\$8. ⁰⁰	\$6. ⁰⁰	\$5. ⁰⁰	\$4. ⁰⁰
02 Fall Ram Lamb (Sept-Dec)	\$12. ⁰⁰	\$10. ⁰⁰	\$8. ⁰⁰	\$6. ⁰⁰	\$5. ⁰⁰	\$4. ⁰⁰
03 Spring Ram Lamb (Jan-Aug)	\$12. ⁰⁰	\$10. ⁰⁰	\$8. ⁰⁰	\$6. ⁰⁰	\$5. ⁰⁰	\$4. ⁰⁰
04 Aged Ewe (2 years and over)	\$12. ⁰⁰	\$10. ⁰⁰	\$8. ⁰⁰	\$6. ⁰⁰	\$5. ⁰⁰	\$4. ⁰⁰
05 Yearling Ewe (1 year & under 2)	\$12. ⁰⁰	\$10. ⁰⁰	\$8. ⁰⁰	\$6. ⁰⁰	\$5. ⁰⁰	\$4. ⁰⁰
06 Fall Ewe Lamb (Sept-Dec)	\$12. ⁰⁰	\$10. ⁰⁰	\$8. ⁰⁰	\$6. ⁰⁰	\$5. ⁰⁰	\$4. ⁰⁰
07 Spring Ewe Lamb (Jan-Aug)	\$12. ⁰⁰	\$10. ⁰⁰	\$8. ⁰⁰	\$6. ⁰⁰	\$5. ⁰⁰	\$4. ⁰⁰
08 Pair of Ewe Lambs	\$12. ⁰⁰	\$10. ⁰⁰	\$8. ⁰⁰	\$6. ⁰⁰	\$5. ⁰⁰	\$4. ⁰⁰
09 Breeder Young Flock (Ram, Lamb, 2 Ewe Lambs)	\$12. ⁰⁰	\$10. ⁰⁰	\$8. ⁰⁰	\$6. ⁰⁰	\$5. ⁰⁰	\$4. ⁰⁰
10 Breeder Flock (Ram, Aged Ewe, Yearling Ewe, Ewe Lamb)	\$12. ⁰⁰	\$10. ⁰⁰	\$8. ⁰⁰	\$6. ⁰⁰	\$5. ⁰⁰	\$4. ⁰⁰

MARKET LAMBS

CLASS:

	1 ST	2 ND	3 RD	4 TH	5 TH	6 TH	7 TH	8 TH
11 Pair of Market Lambs, may be Wethers and/or Ewes	\$12. ⁰⁰	10. ⁰⁰	8. ⁰⁰	8. ⁰⁰	7. ⁰⁰	6. ⁰⁰	5. ⁰⁰	4. ⁰⁰
12 Individual Market Lamb (light weight)	\$12. ⁰⁰	10. ⁰⁰	8. ⁰⁰	8. ⁰⁰	7. ⁰⁰	6. ⁰⁰	5. ⁰⁰	4. ⁰⁰
13 Individual Market Lamb (medium weight)	\$12. ⁰⁰	10. ⁰⁰	8. ⁰⁰	8. ⁰⁰	7. ⁰⁰	6. ⁰⁰	5. ⁰⁰	4. ⁰⁰
14 Individual Market Lamb (heavy weight)	\$12. ⁰⁰	10. ⁰⁰	8. ⁰⁰	8. ⁰⁰	7. ⁰⁰	6. ⁰⁰	5. ⁰⁰	4. ⁰⁰
15 Selling Market Lamb	\$12. ⁰⁰	10. ⁰⁰	8. ⁰⁰	8. ⁰⁰	7. ⁰⁰	6. ⁰⁰	5. ⁰⁰	4. ⁰⁰

SHEEP SHOWMANSHIP

CLASS:

	1 ST	2 ND	3 RD	4 TH	5 TH	6 TH	7 TH	8 TH	9 TH	10 TH
21 Showmanship, Exhibitors age 16 to 18	\$10. ⁰⁰	\$9. ⁰⁰	\$8. ⁰⁰	\$7. ⁰⁰	\$6. ⁰⁰	\$5. ⁰⁰	\$4. ⁰⁰	\$3. ⁰⁰	\$2. ⁰⁰	\$1. ⁰⁰
22 Showmanship, Exhibitors age 13 to 15	\$10. ⁰⁰	\$9. ⁰⁰	\$8. ⁰⁰	\$7. ⁰⁰	\$6. ⁰⁰	\$5. ⁰⁰	\$4. ⁰⁰	\$3. ⁰⁰	\$2. ⁰⁰	\$1. ⁰⁰
23 Showmanship, Exhibitors age 9 to 12	\$10. ⁰⁰	\$9. ⁰⁰	\$8. ⁰⁰	\$7. ⁰⁰	\$6. ⁰⁰	\$5. ⁰⁰	\$4. ⁰⁰	\$3. ⁰⁰	\$2. ⁰⁰	\$1. ⁰⁰
24 Showmanship, Exhibitors age 5 to 8	\$10. ⁰⁰	\$9. ⁰⁰	\$8. ⁰⁰	\$7. ⁰⁰	\$6. ⁰⁰	\$5. ⁰⁰	\$4. ⁰⁰	\$3. ⁰⁰	\$2. ⁰⁰	\$1. ⁰⁰

**DEPARTMENT 11
SECTION 5
SWINE**

RULES:

1. **Entry fees must be submitted through the Showman App by midnight August 1st.**
2. Exhibitors must agree with the Code of Show Ring Ethics.
3. Exhibitors must abide by Livestock Health Rules listed in Premium Book.
4. All swine must have an 840 RFID Tag which is listed on the Health Certificate issued after July 18, 2026.
5. Weight classes of 220-290 pounds will be accepted for competition. All swine not making weight cannot leave and will only be paid market value.
6. Swine weight classes to be set by Chairperson.
7. All animals must be entered in the name of the bona fide owner and such ownership to have existed at least 45 days prior to the opening day of the Fair.
8. Exhibitors are limited to 2 entries.

CLASS:	1ST	2ND	3RD	4TH	5TH	6TH	7TH	8TH
01 Light Weight	\$14. ⁰⁰	\$12. ⁰⁰	\$10. ⁰⁰	\$8. ⁰⁰	\$7. ⁰⁰	\$6. ⁰⁰	\$4. ⁰⁰	\$2. ⁰⁰
02 Medium Weight	\$14. ⁰⁰	\$12. ⁰⁰	\$10. ⁰⁰	\$8. ⁰⁰	\$7. ⁰⁰	\$6. ⁰⁰	\$4. ⁰⁰	\$2. ⁰⁰
03 Light Heavy Weight	\$14. ⁰⁰	\$12. ⁰⁰	\$10. ⁰⁰	\$8. ⁰⁰	\$7. ⁰⁰	\$6. ⁰⁰	\$4. ⁰⁰	\$2. ⁰⁰
04 Heavy Weight	\$14. ⁰⁰	\$12. ⁰⁰	\$10. ⁰⁰	\$8. ⁰⁰	\$7. ⁰⁰	\$6. ⁰⁰	\$4. ⁰⁰	\$2. ⁰⁰

SWINE SHOWMANSHIP

CLASS:	1ST	2ND	3RD	4TH	5TH	6TH	7TH	8TH	9TH	10TH
21 Showmanship, Exhibitors age 16 to 18	\$10. ⁰⁰	\$9. ⁰⁰	\$8. ⁰⁰	\$7. ⁰⁰	\$6. ⁰⁰	\$5. ⁰⁰	\$4. ⁰⁰	\$3. ⁰⁰	\$2. ⁰⁰	\$1. ⁰⁰
22 Showmanship, Exhibitors age 13 to 15	\$10. ⁰⁰	\$9. ⁰⁰	\$8. ⁰⁰	\$7. ⁰⁰	\$6. ⁰⁰	\$5. ⁰⁰	\$4. ⁰⁰	\$3. ⁰⁰	\$2. ⁰⁰	\$1. ⁰⁰
23 Showmanship, Exhibitors age 9 to 12	\$10. ⁰⁰	\$9. ⁰⁰	\$8. ⁰⁰	\$7. ⁰⁰	\$6. ⁰⁰	\$5. ⁰⁰	\$4. ⁰⁰	\$3. ⁰⁰	\$2. ⁰⁰	\$1. ⁰⁰
24 Showmanship, Exhibitors age 5 to 8	\$10. ⁰⁰	\$9. ⁰⁰	\$8. ⁰⁰	\$7. ⁰⁰	\$6. ⁰⁰	\$5. ⁰⁰	\$4. ⁰⁰	\$3. ⁰⁰	\$2. ⁰⁰	\$1. ⁰⁰



**DEPARTMENT 11
SECTION 6
GOATS**

RULES:

1. **Entry fees must be submitted through the Showman App by midnight August 1st.**
2. All Rules and Regulations listed in Department 6 must be followed.
3. Exhibitors in this department may enter in Department 6 - Open Show.
4. Weight classes of 50 - 110 pounds will be accepted for competition.
5. Goat weight classes to be set by Chairperson.
6. An exhibitor may enter no more than 8 goats, of which 3 may be market goats (2 non-sale & 1 sale).
7. All Market Goats must be Wethers or Does.
8. Dehorning is recommended for Market Goats, but not required.

BREEDING GOATS

BREEDS:

- | | | | |
|---------------|-------------|---------------------------|--------------------------------|
| 01 - Alpine | 03 - Nubian | 05 - Other Purebred Dairy | 07 - Boer/Boer Crosses/Spanish |
| 02 - Lamancha | 04 - Sannen | 06 - Fiber Goats | 08 - Recorded Grade Dairy |

CLASS:	1ST	2ND	3RD	4TH	5TH	6TH	7TH	8TH
01 Doe 4 months & under	\$12. ⁰⁰	\$10. ⁰⁰	\$8. ⁰⁰	\$6. ⁰⁰	\$5. ⁰⁰	\$4. ⁰⁰	\$3. ⁰⁰	\$2. ⁰⁰
02 Doe over 4 months & under 8 months	\$12. ⁰⁰	\$10. ⁰⁰	\$8. ⁰⁰	\$6. ⁰⁰	\$5. ⁰⁰	\$4. ⁰⁰	\$3. ⁰⁰	\$2. ⁰⁰
03 Doe over 8 months to 1 year	\$12. ⁰⁰	\$10. ⁰⁰	\$8. ⁰⁰	\$6. ⁰⁰	\$5. ⁰⁰	\$4. ⁰⁰	\$3. ⁰⁰	\$2. ⁰⁰
04 Doe 1 year and under 2 years - not in milk	\$12. ⁰⁰	\$10. ⁰⁰	\$8. ⁰⁰	\$6. ⁰⁰	\$5. ⁰⁰	\$4. ⁰⁰	\$3. ⁰⁰	\$2. ⁰⁰
05 Doe 1 year and under 2 years - in milk	\$12. ⁰⁰	\$10. ⁰⁰	\$8. ⁰⁰	\$6. ⁰⁰	\$5. ⁰⁰	\$4. ⁰⁰	\$3. ⁰⁰	\$2. ⁰⁰
06 Doe 2 years and under 3 years	\$12. ⁰⁰	\$10. ⁰⁰	\$8. ⁰⁰	\$6. ⁰⁰	\$5. ⁰⁰	\$4. ⁰⁰	\$3. ⁰⁰	\$2. ⁰⁰
07 Doe 3 years and under 4 years	\$12. ⁰⁰	\$10. ⁰⁰	\$8. ⁰⁰	\$6. ⁰⁰	\$5. ⁰⁰	\$4. ⁰⁰	\$3. ⁰⁰	\$2. ⁰⁰
08 Aged Doe	\$12. ⁰⁰	\$10. ⁰⁰	\$8. ⁰⁰	\$6. ⁰⁰	\$5. ⁰⁰	\$4. ⁰⁰	\$3. ⁰⁰	\$2. ⁰⁰
09 Best Herd (3 does of different ages)	\$12. ⁰⁰	\$10. ⁰⁰	\$8. ⁰⁰	\$6. ⁰⁰	\$5. ⁰⁰	\$4. ⁰⁰	\$3. ⁰⁰	\$2. ⁰⁰
10 Dam & Daughter	\$12. ⁰⁰	\$10. ⁰⁰	\$8. ⁰⁰	\$6. ⁰⁰	\$5. ⁰⁰	\$4. ⁰⁰	\$3. ⁰⁰	\$2. ⁰⁰

MARKET GOATS

Only one animal may be sold by each exhibitor.

CLASS:	1ST	2ND	3RD	4TH	5TH	6TH	7TH	8TH
11 Selling	\$12. ⁰⁰	\$10. ⁰⁰	\$8. ⁰⁰	\$6. ⁰⁰	\$5. ⁰⁰	\$4. ⁰⁰	\$3. ⁰⁰	\$2. ⁰⁰
12 Non-selling	\$12. ⁰⁰	\$10. ⁰⁰	\$8. ⁰⁰	\$6. ⁰⁰	\$5. ⁰⁰	\$4. ⁰⁰	\$3. ⁰⁰	\$2. ⁰⁰

GOAT SHOWMANSHIP

CLASS:	1ST	2ND	3RD	4TH	5TH	6TH	7TH	8TH	9TH	10TH
21 Showmanship, Exhibitors age 16 to 18	\$10. ⁰⁰	\$9. ⁰⁰	\$8. ⁰⁰	\$7. ⁰⁰	\$6. ⁰⁰	\$5. ⁰⁰	\$4. ⁰⁰	\$3. ⁰⁰	\$2. ⁰⁰	\$1. ⁰⁰
22 Showmanship, Exhibitors age 13 to 15	\$10. ⁰⁰	\$9. ⁰⁰	\$8. ⁰⁰	\$7. ⁰⁰	\$6. ⁰⁰	\$5. ⁰⁰	\$4. ⁰⁰	\$3. ⁰⁰	\$2. ⁰⁰	\$1. ⁰⁰
23 Showmanship, Exhibitors age 9 to 12	\$10. ⁰⁰	\$9. ⁰⁰	\$8. ⁰⁰	\$7. ⁰⁰	\$6. ⁰⁰	\$5. ⁰⁰	\$4. ⁰⁰	\$3. ⁰⁰	\$2. ⁰⁰	\$1. ⁰⁰
24 Showmanship, Exhibitors age 5 to 8	\$10. ⁰⁰	\$9. ⁰⁰	\$8. ⁰⁰	\$7. ⁰⁰	\$6. ⁰⁰	\$5. ⁰⁰	\$4. ⁰⁰	\$3. ⁰⁰	\$2. ⁰⁰	\$1. ⁰⁰

DEPARTMENT 11
SECTION 6a
PYGMY GOATS

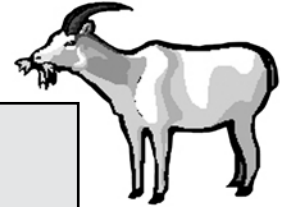

RULES:

1. Entry fees must be submitted through the Showman App by midnight August 1st.
2. All Rules and Regulations listed in Department 6 must be followed.
3. Pygmy goats are NOT eligible for Supreme Livestock Competition.

CLASS:	1 ST	2 ND	3 RD	4 TH	5 TH	6 TH	7 TH	8 TH
01 Wether Kids - 0 to 1 year	\$12.00	\$10.00	\$8.00	\$6.00	\$5.00	\$4.00	\$3.00	\$2.00
02 Wether Yearlings -1 year and older	\$12.00	\$10.00	\$8.00	\$6.00	\$5.00	\$4.00	\$3.00	\$2.00
03 Doe Kids - 0 to 1 year	\$12.00	\$10.00	\$8.00	\$6.00	\$5.00	\$4.00	\$3.00	\$2.00
04 Doe Yearlings -1 to 2 years	\$12.00	\$10.00	\$8.00	\$6.00	\$5.00	\$4.00	\$3.00	\$2.00
05 Doe - 2 to 3 years	\$12.00	\$10.00	\$8.00	\$6.00	\$5.00	\$4.00	\$3.00	\$2.00
06 Aged Doe	\$12.00	\$10.00	\$8.00	\$6.00	\$5.00	\$4.00	\$3.00	\$2.00

PYGMY GOAT SHOWMANSHIP

CLASS:	1 ST	2 ND	3 RD	4 TH	5 TH	6 TH	7 TH	8 TH	9 TH	10 TH
21 Showmanship, Exhibitors age 16 to 18	\$10.00	\$9.00	\$8.00	\$7.00	\$6.00	\$5.00	\$4.00	\$3.00	\$2.00	\$1.00
22 Showmanship, Exhibitors age 13 to 15	\$10.00	\$9.00	\$8.00	\$7.00	\$6.00	\$5.00	\$4.00	\$3.00	\$2.00	\$1.00
23 Showmanship, Exhibitors age 9 to 12	\$10.00	\$9.00	\$8.00	\$7.00	\$6.00	\$5.00	\$4.00	\$3.00	\$2.00	\$1.00
24 Showmanship, Exhibitors age 5 to 8	\$10.00	\$9.00	\$8.00	\$7.00	\$6.00	\$5.00	\$4.00	\$3.00	\$2.00	\$1.00



www.ETownFair.com

ETownFair@pafairs.org



**DEPARTMENT 11
SECTION 9
RABBITS**

RULES:

1. **Entry fees must be submitted through the Showman App by midnight August 1st.**
2. Exhibitors must agree with the Code of Show Ring Ethics.
3. Exhibitors must abide by Animal Health Rules listed in the Premium Book.
4. ARBA Standard of Perfection and show rules will be followed.
5. All animals must be entered in the name of the bona fide owner and such ownership to have existed at least 45 days prior to the opening of the Fair.
6. All Sale Meat Pen entries will be sold and must be within the area listed in the General Rules.
7. Exhibitors may enter 1 Sale Meat Pen and 1 Non-Sale Meat Pen.

PREMIUMS:

1st - \$12.00 2nd - \$10.00 3rd - \$8.00 4th - \$6.00 5th - \$5.00 6th - \$4.00 7th - \$3.00 8th - \$2.00

Breed #

- | | | | | |
|----------------------|--------------------------|-------------------|----------------------|--------------------|
| 11. American | 21. Champagne | 31. English Spot | 41. Lilac | 51. Rhinelander |
| 12. American Sable | 22. Checkered Giant | 32. Flemish Giant | 42. Lionhead | 52. Satin |
| 13. Am. Fuzzy Lop | 23. Chinchilla, Giant | 33. Florida White | 43. Mini Rex | 53. Silver |
| 14. Angora Giant | 24. Chinchilla, Am. | 34. Harlequin | 44. Mini Lop | 54. Silver Fox |
| 15. Angora, Satin | 25. Chinchilla, Standard | 35. Havana | 45. Mini Satin | 55. Silver Marten |
| 16. Angora, English | 26. Cinnamon | 36. Himalayan | 46. Netherland Dwarf | 56. Tan |
| 17. Angora, French | 27. Creme D' Argent | 37. Hotot | 47. New Zealand | 57. Thrianta |
| 18. Belgian Hare | 28. Dutch | 38. French Lop | 48. Palomino | 58. Other |
| 19. Britannia Petite | 29. Dwarf Hotot | 39. Holland Lop | 49. Polish | 59. Dwarf Papillon |
| 20. Californian | 30. English Lop | 40. Jersey Wooly | 50. Rex | 60. Blue Holicer |
| | | | | 61. Czech Frosty |

Variety #

- | | | | | |
|-----------------|----------------|-------------------|----------------------|------------------------|
| 11. Agouti | 23. Chestnut | 34. Light Gray | 45. Sable | 56. Smoke Pearl Marten |
| 12. AOV | 24. Chinchilla | 35. Lilac | 46. Sable Marten | 57. Solid |
| 13. BEW | 25. Chocolate | 36. Lynx | 47. Sable Point | 58. Squirrel |
| 14. Black Otter | 26. Colored | 37. Magpie | 48. Sandy | 59. Steel |
| 15. Black | 27. Copper | 38. No Variety | 49. Seal | 60. Steel Gray |
| 16. Blue Steel | 28. Fawn | 39. Opal | 50. Self | 61. Tan Pattern |
| 17. Blue | 29. Gold | 40. Orange | 51. Shaded | 62. Tan |
| 18. Broken | 30. Golden | 41. Otter | 52. Siamese | 63. Tortoise |
| 19. Brown | 31. Gray | 42. Pointed White | 53. Siamese Sm Pearl | 64. Tortoise Shell |
| 20. Californian | 32. Himalayan | 43. Red | 54. Siamese Sable | 65. White |
| 21. Castor | 33. Japanese | 44. REW | 55. Silver Marten | |

Class #

- | | |
|----------------------|----------------------|
| A. Senior Buck | E. Junior Buck |
| B. Senior Doe | F. Junior Doe |
| C. Intermediate Buck | G. Sale Meat Pen |
| D. Intermediate Doe | H. Non-Sale Meat Pen |

RABBIT SHOWMANSHIP

CLASS:	1ST	2ND	3RD	4TH	5TH	6TH	7TH	8TH	9TH	10TH
21 Showmanship, Exhibitors age 16 to 18	\$10.00	\$9.00	\$8.00	\$7.00	\$6.00	\$5.00	\$4.00	\$3.00	\$2.00	\$1.00
22 Showmanship, Exhibitors age 13 to 15	\$10.00	\$9.00	\$8.00	\$7.00	\$6.00	\$5.00	\$4.00	\$3.00	\$2.00	\$1.00
23 Showmanship, Exhibitors age 9 to 12	\$10.00	\$9.00	\$8.00	\$7.00	\$6.00	\$5.00	\$4.00	\$3.00	\$2.00	\$1.00
24 Showmanship, Exhibitors age 5 to 8	\$10.00	\$9.00	\$8.00	\$7.00	\$6.00	\$5.00	\$4.00	\$3.00	\$2.00	\$1.00

**DEPARTMENT 12
HAY AND GRAIN**

RULES:

1. **This department is limited to a total of ten entries per exhibitor.**
2. If Fair management believes any exhibits were shown in previous years, those entries may be refused.
3. All hay samples shall consist of a bale **four inches thick cross-tied.**
4. **One gallon glass jars with lids** are to be used in all silage and grain classes.
5. **No multi-family entries will be permitted.**
6. Entries in this department will be displayed in the space provided.
7. All tobacco entries are required to be wired together through the stalks.
8. Exhibitor may enter only one item per entry number.
9. Entries will only be accepted Monday between 10:00 a.m. and 7:00 p.m. in Expo Hall.

PREMIUMS: 1ST - \$7.00 2ND - \$6.00 3RD - \$5.00 4TH - \$4.00 5TH - \$3.00 6TH - \$2.00

**SECTION 1
GRAIN AND SEED CROPS**

DESCRIPTION	ENTRY SIZE	DESCRIPTION	ENTRY SIZE
FIELD CORN		SMALL GRAINS	
HYBRID DENT	6 EARS	CORN	1 GAL JAR
EAR CORN	3 STALKS	OATS	1 GAL JAR
SILAGE	3 STALKS	WHEAT	1 GAL JAR
		BARLEY	1 GAL JAR
SUNFLOWERS		SOYBEANS - ANY VARIETY	3 PLANTS
REGULAR	1 HEAD	(Whole plant including roots)	
MINIATURE	1 HEAD	SOYBEANS	1 GAL JAR
LARGEST	1 HEAD	RYE ANY VARIETY	1 GAL JAR
		SUNFLOWER SEED	1 QT JAR
		ANY OTHER	1 GAL JAR

**SECTION 2
HAY**

All samples MUST be cross-tied

- ALFALFA: Alfalfa not over 10% of grasses. First cutting (est. minimum one year).
- ALFALFA: Alfalfa not over 10 percent of grasses. Later cutting (or spring seeding).
- ALFALFA: GRASS MIXTURE: A mixture of alfalfa and grasses with over 10%, but not over 50% of grass.
- GRASS: Mixtures of timothy and/or other grasses and containing not more than 10% legumes. First cutting.
- GRASS: Mixtures of timothy and/or other grasses and containing not more than 10% legumes. Later cutting.
- MIXED: More than 50% legumes. Any mixture classified in previous classes, but which contains 50% or more singly or in combination of alfalfa, timothy, clover, and grasses.
- MIXED: More than 50% grasses. Any mixture classified in previous classes, but which contains 50% or more singly or in combination of alfalfa, timothy, clover, and grasses.
- SUMMER ANNUAL GRASSES - SUDAN GRASS - SORGHUM - SUDAN HYBRIDS - ETC.
- ANY OTHER

**SECTION 3 SILAGE
(Forage Analysis Optional)**

HAY - DIRECT CUT	1 GAL JAR
HAY - LOW MOISTURE	1 GAL JAR
CORN	1 GAL JAR
CORN - HIGH MOISTURE	1 GAL JAR
RYE	1 GAL JAR
SMALL GRAIN	1 GAL JAR
ANY OTHER	1 GAL JAR

**SECTION 5
TOBACCO**

BINDER, GREEN	15 LEAVES
BURLEY	15 LEAVES
MARYLAND TYPE	15 LEAVES
WRAPPER, GREEN	15 LEAVES
FILLER, GREEN	15 LEAVES

**DEPARTMENT 13
VEGETABLES**

RULES:

1. In selecting vegetables for exhibition, choose the specimens that would bring the highest market price. Do not select the largest, select the medium size specimens. If possible, do not mix varieties.
2. The following factors are generally used by an expert vegetable judge:
 - A. Trueness to variety type. If possible, pick the specimens from one color.
 - B. Uniformity in shape, size and color.
 - C. Be sure to pick out a perfect specimen, then select the others as similar to it as possible. Never mix specimens of different maturity.
 - D. Protect from dirt, disease, infection and mechanical damage. Select specimens that are perfect and show no blemishes of any kind.
 - E. Condition and maturity. Be sure that exhibits are of high quality.
 - F. ALL tomatoes should have stems removed. Carrots, beets, etc. should have tops (leaves) removed from vegetables leaving about (2) inches of stem.
3. Read premium material carefully, following all rules and regulations. **Exhibits will be disqualified if the correct number of specimens are not entered.**
4. Exhibitor may enter only one item per entry number.
5. Entries will only be accepted Monday between 10:00 a.m. and 7:00 p.m.

PREMIUMS: 1ST - \$5.⁰⁰ 2ND - \$4.⁰⁰ 3rd - \$3.⁰⁰

DESCRIPTION	ENTRY SIZE	DESCRIPTION	ENTRY SIZE
ASPARAGUS ASPARAGUS	10 SPECIMENS	BROCCOLI BROCCOLI	1 HEAD
BEANS DRY SHELLLED EDIBLE SOYBEAN HORTICULTURAL KIDNEY LIMA MARROWFAT PEA OR NAVY ANY OTHER	1 CUP	BRUSSELS SPROUTS BRUSSELS SPROUTS	10 SPECIMENS
BEANS GREEN SHELLLED BUSH LIMA EDIBLE SOYBEAN HORTICULTURAL POLE LIMA	1 CUP	CABBAGE BALLHEAD TYPE CHINESE TYPES EARLY POINTED FLAT TYPES RED TYPES SAVORY TYPES ANY OTHER	1 HEAD
BEANS UNSHELLED BUSH LIMA EDIBLE SOYBEAN HORTICULTURAL POLE LIMA	10 SPECIMENS	CARROTS - TOPPED HALF LONG POINTED HALF LONG STUMP LONG ANY OTHER	5 ROOTS-TP
BEANS SNAP FLAT GREEN PODS FLAT YELLOW PODS ROUND GREEN PODS ROUND YELLOW PODS PURPLE ANY OTHER	10 SPECIMENS	CAULIFLOWER PURPLE TYPE WHITE TYPE	1 HEAD
BEETS TOPPED GLOBE SHAPED HALF LONG LONG LUTZ TYPES MANGLES ANY OTHER	5 SPECIMENS	CELERY - PASCAL GREEN TYPE FORDHOOK YELLOW TYPE FORDHOOK	1 PLANT IN SOIL
		CORN - HUSK ON WHITE HYBRIDS YELLOW HYBRIDS BROOM POPCORN BICOLOR HYBRID ORNAMENTAL ANY OTHER	5 EARS

VEGETABLES (continued)

DESCRIPTION	ENTRY SIZE	DESCRIPTION	ENTRY SIZE
CUCUMBERS		PEPPERS - HOT	
PICKLING - UNDER 3"	5 SPECIMENS	JALAPENO	5 SPECIMENS
PICKLES - 3" TO 5"		LONG GREEN	
SLICING - OVER 5"		LONG RED SPECIMENS	
ANY OTHER		LONG YELLOW	
		ANY OTHER	
EGGPLANT		PEPPERS - SWEET	
PURPLE	1 SPECIMEN	BELL/BULLNOSE GREEN	5 SPECIMENS
WHITE		BELL/BULLNOSE RED	
ANY OTHER		BELL/BULLNOSE YELLOW	
		BELL/BULLNOSE CHOCOLATE	
ENDIVE		LONG SWEET	
BROAD LEAFED	PLANT/SOIL	PIMENTO	
GREENCURLLED		ANY OTHER	
GARLIC		POTATOES	
GARLIC	1 BULB	IRISH COBBLER	5 TUBERS
HORSERADISH		KATAHDIN	
1" MIN DIAMETER	3 ROOTS	KENNEBEC	
KALE		NORLAND	
KALE	PLANT/SOIL	PONTIAC	
KOHLRABI		RUSSET RURAL	
KOHLRABI	1 SPECIMEN	SUPERIOR	
LEEK		YUKON GOLD	
LEEK	5 STALKS	ANY OTHER	
LETTUCE		POTATOES - SWEET	
BUTTER HEAD TYPES	PLANT/SOIL	ORANGE	5 SPECIMENS
CRISP HEAD TYPES		YELLOW	
LEAF TYPES		ANY OTHER	
MELONS		PUMPKINS	
CANTALOUPE - OVER 6"	1 SPECIMEN	CONNECTICUT FIELD	1 SPECIMEN
CANTALOUPE - 6" AND UNDER		HALLOWEEN TYPE (5"-8")	
HONEYDEW - OVER 6"		HALLOWEEN TYPE (OVER 8")	
HONEYDEW - 6" AND UNDER		MINIATURE (3"-5")	
OKRA		NECK - GREEN & WHITE	
OKRA	5 SPECIMENS	NECK - YELLOW	
ONIONS - MATURE/STORE		SMALL SUGAR PIE	
RED	5 SPECIMENS	ANY OTHER	
WHITE		LARGEST	SPECIFY WEIGHT
YELLOW		RADISHES	
ANY OTHER		SUMMER - SMALL ROUND	5 SPECIMENS
ONIONS - BULBING		SUMMER WHITE ICICLE	
GREEN BUNCHING	4 SPECIMENS	WINTER - BLACK	
MULTIPLIER - YELLOW		WINTER - WHITE	
MULTIPLIER - WHITE		RHUBARB	
PARSLEY ROOTED/TOPS		ANY VARIETY - TIED	5 STALKS
HAMBURG OR TURNIP	5 ROOTS	RUTABAGAS	
PARSNIPS - TOPS OFF		ANY VARIETY - TOPPED	5 SPECIMENS
PARSNIPS	5 SPECIMENS	SQUASH - SUMMER	
PEAS		BUSH SCALLOP-PATTY P	1 SPECIMEN
GREEN SHELLLED	1 CUP	COCOZELLE	
PODS	10 SPECIMENS	CROOKNECK	
		STRAIGHTNECK	
		ZUCCHINI - GREEN	
		ZUCCHINI - YELLOW	
		ANY OTHER	
		LARGEST ZUCCHINI (Youth only)	

VEGETABLES (continued)

DESCRIPTION	ENTRY SIZE
SQUASH - WINTER	
ACORN	1 SPECIMEN
BOSTON MARROW OR DEL	
BUTTERCUP	
BUTTERNUT	
HUBBARD	
MAMMOTH SWEET TYPES	
SPAGHETTI	
ANY OTHER	
LARGEST	SPECIFY WEIGHT
SWISS CHARD	
ANY VARIETY	STALK/SOIL
TOMATOES - LG FRUITED	
BEEFSTEAK TYPE	5 SPECIMENS
GREEN (MATURE)	
ITALIAN (PLUM, ROMA)	
RED	
YELLOW	
ANY OTHER	

DESCRIPTION	ENTRY SIZE
TOMATOES - SM FRUITED	
GROUND CHERRY	5 EACH
RED CHERRY	
RED GRAPE	
RED PEAR-SHAPED	
YELLOW CHERRY	
YELLOW PEAR-SHAPED	
ANY OTHER	
TURNIPS	
TURNIPS	5 SPECIMENS
WATERCRESS	
ANY VARIETY	BUNCH/WATER
WATERMELONS	
LARGEST	SPECIFY WEIGHT
MIDGET TYPES	
OBLONG IN SHAPE	
ROUND OR OVAL SHAPE	
SEEDLESS	
ANY OTHER	

PREMIUMS: 1ST - \$8.00 2ND - \$6.00 3rd - \$4.00

HOME GARDEN - 10 OR MORE VARIETIES
VEG-IN A CONTAINER ATTRACTIVE DISPLAY

HOME GARDEN - 5 TO 9 VARIETIES
VEG-IN A CONTAINER ATTRACTIVE DISPLAY

PREMIUMS: 1ST - \$3.00 2ND - \$2.50 3rd - \$2.00

GOURD	
ONE VARIETY (SM)	5 SPECIMENS
5 OR MORE VARIETIES (SM)	1 EACH
BIRDS NEST (LARGE)	
GOOSE NECK (LARGE)	
TURKS TURBAN (LARGE)	
ANY OTHER (LARGE)	

HERBS	
CHIVES	3 SM BUNCHES IN WATER
DILL	
FENNEL	
LAVENDER - FLOWERING	
LAVENDER - FOLIAGE	
LEMON BALM	
MARJORAM	
MINT	
OREGANO	
PARSLEY - CURLED	3 SM BUNCHES IN WATER
PARSLEY - PLAIN	
ROSEMARY	
SAGE	
SAVORY	
SCENTED GERANIUMS	
SWEET BASIL	
TANSY	
TARRAGON	
THYME	
ANY OTHER	

VEGETABLE FREAKS
ANY VARIETY

VEGETABLE WORTHY OF EXHIBIT
ANY VARIETY



**DEPARTMENT 14
FRUITS - NUTS
SECTION 1 FRUITS**

RULES:

1. In selecting fruit for exhibition, choose specimens that would bring the highest market price. Do not select the largest, select the medium size specimens. In plate displays, select five specimens as nearly alike as possible.
2. Fruit will be judged on Form (natural shape of variety), Size, Color, Uniformity, and Freedom from Blemish.
3. Exhibitor may enter only one item per entry number.
4. Entries will only be accepted Monday between 10:00 a.m. and 7:00 p.m.

PREMIUMS FOR ALL CLASSES: 1ST - \$4.00 2ND - \$3.00 3RD - \$2.50

DESCRIPTION	ENTRY SIZE	DESCRIPTION	ENTRY SIZE
APPLES		FRUIT DISP - FANCY BASKET	
CORTLAND	PLATE OF 5	ASSORTED NATURAL FRUITS	ANY KIND
RED DELICIOUS		BERRIES (FRESH)	
YELLOW DELICIOUS		BLACKBERRY	1 CUP
GRIMES GOLDEN		CURRANT	
JONATHAN		DEWBERRY	
MCINTOSH		ELDERBERRY	
STAYMAN		GOOSEBERRY	
SUMMER RAMBO		RASPBERRY - RED	
SMOKEHOUSE		STRAWBERRY	
ANY OTHER		WILD BERRIES	
FIGS		BARBERRY	1 CUP
FIGS		BLACK HAWS	
PEACHES		DOG WOOD	
YELLOW		SNOWBERRIES	
WHITE		WITCH HAZEL	
NECTARINES		YEW	
PEARS		JUNIPER	
BARTLETT		ANY OTHER	
ANY OTHER		GRAPES	
PLUMS		RED	2 BUNCHES
PLUMS		WHITE	
QUINCES		BLUE	
QUINCES		FRUIT FREAK	
PERSIMMONS/PAW PAWS		ANY VARIETY	
PERSIMMONS			
PAW PAWS			

**SECTION 2
EDIBLE NUTS**

RULES:

1. All nuts must have been grown in the Fair's surrounding community since the previous Elizabethtown Fair. Ten specimens of each variety entered in shells are required.
2. Nuts must be hulled, cleaned as necessary, and NOT bleached.
3. Nut will be judged on how easily it cracks, its size, and the light color of the meat.
4. Exhibitor may enter only one item per entry number.
5. Entries will only be accepted Monday between 10:00 a.m. and 7:00 p.m.

NUTS		BARK	
BUTTERNUTS	PLATE OF 10	SHELL	PLATE OF 10
CHESTNUTS		SHAG	
PEANUTS		HICKORY	
PECANS		ONE HALF LB KERNEL	
WALNUTS - AMERICAN BLACK		WALNUTS - AMERICAN BLACK	
WALNUTS - ENGLISH		WALNUTS - ENGLISH	
ANY OTHER		ANY OTHER	

**DEPARTMENT 15
HOME PRODUCED PRODUCTS**

**SECTION 1
BAKED PRODUCTS**

RULES:

1. All entries must have been made by an amateur baker. No commercial products accepted.
2. Multiple entries from the same batter will be disqualified.
3. After judging, the Fair will display only a portion of the product for the week.
4. Baked products will be auctioned to benefit the Elizabethtown Fair.
5. Exhibitor may enter only one item per entry number.
6. Entries will only be accepted Monday between 10:00 a.m. and 7:00 p.m.

Baked Products

1. Will be judged on flavor, general appearance and crumb.
2. Yeast breads should have no fork pricks.
3. Decorated cakes must be an actual cake, not a form.
4. Multiple entries should be of uniform shape and size.
5. All entries should be in an airtight bag, plastic container or on a disposable plate which is placed in a zip lock bag. Non-disposable plates or containers will not be returned.
6. **All entries must be covered**, including decorated cakes. A box covered with cellophane is acceptable.
7. Contests requiring recipes are Mars, Homemade Chocolate Cake, Blue Ribbon Apple Pie, Incredible Angel Food Cake, PA Preferred® Junior Baking and Apiary.

PREMIUMS: 1ST - \$5.00 2ND - \$4.00 3RD - \$3.00

DESCRIPTION	ENTRY SIZE	DESCRIPTION	ENTRY SIZE
APPLE DUMPLINGS		BUTTER/OIL CAKES	
APPLE DUMPLINGS	3 DUMPLINGS	CHOCOLATE	
		SPICE	
		WHITE	
		YELLOW	
BREADS - NO YEAST		ANY OTHER	
ANY GLUTEN FREE	8"- 9" LOAF	CUPCAKES	6 CAKES
BAKING POWDER BISCUITS	1/2 DOZ.		
BANANA	8"- 9" LOAF	EGGS CAKES	
CORN BREAD	6 PIECES 3"X3"	ANGEL FOOD	
FOCCACIA	6 PIECES 3"X3"	CHIFFON	
MUFFINS	1/2 DOZ.	POUND	
NUT BREAD	8"- 9" LOAF	SPONGE	
PUMPKIN		ANY OTHER	
ZUCCHINI			
ANY OTHER VEGETABLE			
ANY OTHER			
YEAST BREADS - APPROX 4"X8"X5" LOAF			
GLUTEN FREE LOAF			
RAISIN LOAF			
SOURDOUGH			
WHITE LOAF			
WHOLE WHEAT LOAF			
ANY OTHER			
ROLLS			
CINNAMON	6 UNIFORM		
DONUTS			
PARKERHOUSE			
WHITE			
WHOLE WHEAT			
SOURDOUGH			
ANY OTHER			



BAKED PRODUCTS (continued)

DESCRIPTION	ENTRY SIZE
Decorated cakes will be judged on appearance and creativity.	
PREMIUMS : 1ST - \$6.00 2ND \$5.00 3RD - \$4.00	
DECORATED CAKES	
LAYER	
MOLDED	
SHEET	
GRAHAM CRACKER/GINGERBREAD HOUSES	
ANY OTHER	

Pies will be judged on texture of crust, flavor and consistency of filling. No cream filled or custard pies permitted.

PREMIUMS: 1ST - \$4.00 2ND \$3.00 3RD - \$2.50	
PIES - ONE CRUST	
APPLE	
BERRY	
CHERRY	
PEACH	
PECAN	
SHOO FLY	
ANY OTHER	

PIES - TWO CRUST (includes lattice and cut outs on top of filling)	
APPLE	
BERRY	
CHERRY	
PEACH	
ANY OTHER	

DESCRIPTION	ENTRY SIZE
CANDY	
BRITTLES	1/2 LB
CHOCOLATE COVERED	.
CHOCOLATE FUDGE	
MOLDED	
PEANUT BUTTER FUDGE	
ANY OTHER FUDGE	
ANY OTHER	
COOKIES	
ANY GLUTEN FREE	1/2 DOZ.
BAR	
BROWNIES	
CHOCOLATE CHIP	
DROPPED (NOT CHOCOLATE CHIP)	
PEANUT BUTTER	
PRESSED	
ROLLED & CUT OUT	
SLICED OR ICE BOX	
WHOOPIE PIES	
ANY OTHER	
MISC. HOME PRODUCTS	
BUTTER	1/2 POUND
CHEESE	1/2 POUND
DOG BISCUITS	6 PIECES
HOMEMADE GRANOLA	2 CUPS
NOODLES	1 QUART
POTATO CHIPS	
SALTED NUTS	2 CUPS
ANY OTHER	

MISSION: The purpose of this organization shall be to promote educational activities for all ages involving agriculture, creativity, community involvement, spirit and pride in an atmosphere conducive to wholesome family fun.

BEST OF SHOW DECORATED CAKE CONTEST

The Best of Show Decorated Cake will be selected from all first place decorated cakes in the youth and adult divisions.

Best of Show Decorated Cake \$100.00 and a Crock



MARS WRIGLEY BAKING CONTEST

RULES:

1. All entries must be made from "scratch" and MARS products must be used in all batters. Entries which do not include MARS products in the batter will be eliminated from the contest. MARS products include, but are not limited to: M&M's, 3 Musketeers Bar, Milky Way Bar, Dove Chocolate, Twix Cookie Bar, Snickers Bar, Snickers Marathon Bar, Skittles Bite Size Candies, Starburst Fruit Chews and Combos Snacks.
2. MARS products must be used on all decorated entries.
3. **A recipe must be submitted with all entries** - this includes the decorated cakes.
4. Decorated entries will be judged on appearance, creativity and use of product. All other entries will be judged on flavor, appearance and use of product.
5. Contest is open to both adults and youth for cakes and cupcakes, and youth only for cookies, brownies and bars.

CLASS	1 ST	2 ND	3 RD	4 TH	5 TH
Decorated Cake (sheet, layer, molded)					
Adult	\$25.00	\$20.00	\$15.00	\$10.00	\$7.00
Youth	\$25.00	\$20.00	\$15.00	\$10.00	\$7.00
Sheet, Layer & Cupcakes (frosted, glazed - PLATE of 6 Cupcakes)					
Adult	\$25.00	\$20.00	\$15.00	\$10.00	\$7.00
Youth	\$25.00	\$20.00	\$15.00	\$10.00	\$7.00
Cookies (PLATE of 6)					
Youth	\$12.00	\$10.00	\$8.00	\$6.00	\$4.00
Brownies (PLATE of 6)					
Youth	\$12.00	\$10.00	\$8.00	\$6.00	\$4.00
Bars (PLATE of 6)					
Youth	\$12.00	\$10.00	\$8.00	\$6.00	\$4.00

HOMEMADE CHOCOLATE CAKE CONTEST

RULES:

1. Open to any individual **amateur** baker who is a Pennsylvania resident. One entry per person.
2. **Entrants may NOT have won 1st place in this contest at any other fair in 2026.**
3. Entry must be **a layered chocolate cake that is frosted. The finished overall size of the cake, including the decorations, shall not exceed 12" high by 12" deep by 12" wide.**
4. The cake and any fillings and frostings must be **made from scratch with edible ingredients.** No pre-packaged ingredients may be used. Any decorations must be edible.
5. Cake recipe **must feature chocolate or cocoa** as a main ingredient.
6. The entire cake entry must be submitted for judging **on cardboard or a food safe disposable setting. Nothing will be returned.**
7. Recipes must be submitted with the entry, printed on one-side of 8 1/2" x 11" paper. Recipe must list all ingredients, quantities and the preparation instructions. Entrant's name, address and phone number must be printed on the back side of all pages.
8. The cake entry and its recipes will become property of the fair or the PA Farm Show and not be returned.
9. Refrigeration is NOT available at the Fair or PA Farm Show. Entries that require refrigeration after baking must indicate so in the recipe. Those entries will not be sold, auctioned or otherwise distributed for consumption after judging for food safety reasons.
10. **Judging Criteria:**

Flavor (aroma, taste, good balance of flavorings)	35 points
Inside Characteristics	25 points
Texture (moist and tender crumb; not soggy or dry)	
Frosting (taste, texture, even color)	20 points
Overall Appearance (surface, shape, finished size, color)	15 points
Creativity	5 points

PREMIUMS: 1ST - \$100.00 and a crock 2ND - \$20.00 3RD - \$15.00

The winning Homemade Chocolate Cake will receive certification to represent the Elizabethtown Fair at the Pennsylvania Farm Show in January 2027.

Premiums paid by PSACF for the PA State winners: 1ST = \$500 2ND = \$250 3RD = \$100

PA Preferred™ JUNIOR BAKING CONTEST COOKIE, BROWNIES AND BARS

The goal of the PA Preferred™ Junior Baking Contest is to encourage young people across the Commonwealth to participate in Pennsylvania’s agricultural fairs by showcasing Pennsylvania grown and produced products in their contest entries.

RULES:

1. Open to any individual **amateur** baker (age 8 through and including 18 years old at the time of the fair’s contest) who is a Pennsylvania resident. One entry per person.
2. **Entrants may NOT have won 1st place in this contest at any other fair in 2026.**
3. Entry must be a plate of six (6) individual sized portions of the baked entry item.
4. The Cookies, Brownies or Bars and any fillings and frostings, must be made from scratch with edible ingredients. No pre-packaged ingredients may be used (ex. No pre-made mixes, cookie dough pie crust, frosting, etc.) Any decorations must be edible.
5. **At least two (2) PA Preferred™ ingredients** or locally produced ingredients must be used in the recipe. Some examples of qualifying ingredients include grains (such as oats or flour), butter, milk, eggs, fruits and/or vegetables.
6. A PA Preferred™ logo is not required because not all PA Preferred™ products carry the label. For assistance with qualifying ingredients. Contact [RA-AGPAPreferred @pa.gov](mailto:RA-AGPAPreferred@pa.gov). The name of the ingredient and the source is sufficient.
7. The PA Preferred™ entry and its recipe will become the property of the Fair or PA Farm Show and will not be returned.
8. Entry must be submitted for judging **on a food safe disposable setting**. Nothing will be returned.
9. Recipe must be submitted with the entry, printed on one-side of 8 1/2" x 11" paper. Recipe must list all ingredients, quantities and the preparation instructions. **The name of each PA Preferred™ ingredient must be clearly listed along with the name of the source that made/grew the product.** (ex: PA Preferred™ Milk Galliker’s, Apples-Smith Farms Orchard) Entrant’s name, **age**, address and phone number must be printed on the back of all pages.
10. Refrigeration is **NOT** available at the Fair or PA Farm Show. Entries that require refrigeration after baking must indicate so in the recipe. Those entries will not be sold, auctioned or otherwise distributed for consumption after judging for food safety reasons.
11. Judging Criteria:

Flavor (aroma, taste, good balance of flavoring)	40 points
Inside Characteristics (texture, even grain, evenly baked)	30 points
Overall Appearance (surface, shape, size, color)	20 points
Topping, Icing, Decoration	10 points

PREMIUMS: 1ST - \$20.00 2ND - \$15.00 3RD - \$10.00

The winning PA Preferred™ Cookie, Brownie or Bar will receive certification to represent the Elizabethtown Fair at the Pennsylvania Farm Show in January 2027.

Premiums for the PA State winners: 1ST - \$500 2ND - \$250 3RD - \$100

Sponsor: PA Department of Agriculture’s PA Preferred™ Program

Story Time with a Bunny



INCREDIBLE ANGEL FOOD CAKE CONTEST

RULES:

1. Open to any amateur baker who is a Pennsylvania resident. One entry per person.
2. **Entrants may NOT have won 1st place in this contest at any other fair in 2026.**
3. The Cake and any Fillings and Frostings **must be made from scratch with edible ingredients.** No Pre-Packaged ingredients may be used (ex. No pre-made mixes, cookie dough, pie crust, frosting, etc) Any decorations must be edible.
4. The recipe shall include eggs that were produced in Pennsylvania, if possible.
5. The entire cake entry must be submitted for judging **on cardboard or other food safe disposable setting.** Nothing will be returned.
6. The entry and its recipe will become the property of the Fair or PA Farm Show and will not be returned.
7. Recipe(s) listing the ingredients and the preparation instructions must be submitted with the entry (printed on one-side of 8 1/2" x 11" size paper). Entrant's name, address and phone number must be printed on the back side of all pages.
8. Refrigeration is **NOT** available at the Fair or PA Farm Show. Entries that require refrigeration after baking must indicate so in the recipe. Those entries will not be sold, auctioned or otherwise distributed for consumption after judging for food safety reasons.
9. Judging Criteria:

Flavor (aroma, taste, good balance of flavoring)	40 points
Inside Characteristics (texture & lightness)	30 points
Overall Appearance (surface, size, color)	20 points
Topping (icing or decoration)	10 points

PREMIUMS: 1ST - \$100.00 and a Crock 2ND - \$15.00 3RD - \$10.00

The winning Angel Food Cake will receive certification to represent the Elizabethtown Fair at the Pennsylvania Farm Show in January 2027.

Premiums for the PA State winners: 1ST = \$500 2ND = \$250 3RD = \$100

Sponsors: Elizabethtown Fair, Pennsylvania's Egg Farmers and PSACF



BLUE RIBBON APPLE PIE CONTEST

The Blue Ribbon Apple Pie will be selected from the four first place apple pies - the first place one-crust and two crust pies in the adult and youth divisions in Department 15.

***PREMIUMS: 1ST - \$100.00 and a Crock**

RULES:

1. Open to any **individual amateur baker** who is a Pennsylvania resident. One entry per person.
2. **Entrants may NOT have won 1st place in this contest at any other fair in 2026.**
3. The Apple Pie, including fillings and crust, must be made from scratch with edible ingredients. No pre-packaged ingredients may be used (ex No pre-made mixes, cookie dough, piecrust, frosting, etc.)
4. Recipe **must include at least 60% apples in the filling.** It does not need to be a "traditional" two crusted apple pie and it can have a variety of fillings.
5. The entire pie must be submitted in a disposable pie pan. Nothing will be returned.
6. The pie entry and its recipe will become the property of the Fair or PA Farm Show and will not be returned.
7. The recipe for the pie and pie crust must be submitted with the entry (printed on one-side of 8 1/2" x 11" size paper). The recipe must list ingredients, quantities and the preparation instructions. Entrant's name, address and phone number must be printed on the back side of all pages.
8. Refrigeration is **NOT** available at the Fair or PA Farm Show. Entries that require refrigeration after baking must indicate so in the recipe. Those entries will not be sold, auctioned or other wise distributed for consumption after judging for food safety reasons.

9. Judging Criteria:

Flavor	35 points
Filling (consistency, doneness, moistness & flavor)	25 points
Crust (color, flavor, texture, doneness)	20 points
Overall Appearance	15 points
Creativity	5 points

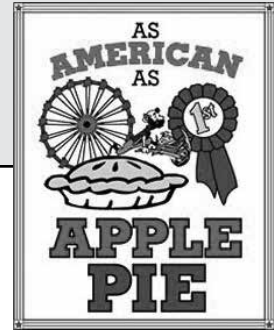

Blue Ribbon Apple Pie \$100.00 and a Crock

The winning Blue Ribbon Apple Pie will receive certification to represent the Elizabethtown Fair at the Pennsylvania Farm Show in January 2027.

Premiums for the PA State winners: 1ST = \$500 2ND = \$250 3RD = \$100

Sponsors: Elizabethtown Fair, PSACF

All baked goods entered in the Fair will be sold at the Annual Baked Goods Auction.



SECTION 2 CANNED PRODUCTS

RULES:

1. All entries will be judged on quality and appearance and headspace unless otherwise noted.
2. Containers must be clean **standard jars with two-piece lids**. Entries with rusty rings will not be accepted.
3. **All jars (except vinegar and dried products) must be sealed.**
4. Exhibitor may enter only one item per entry number.
5. Entries will only be accepted Monday between 10:00 a.m. and 7:00 p.m.

PREMIUMS: 1ST - \$4.⁰⁰ 2ND - \$3.⁰⁰ 3RD - \$2.⁵⁰

DESCRIPTION
CANNED FRUITS - 1/2" Headspace
 APPLES
 APPLESAUCE
 APPLESAUCE - MIXED
 APRICOTS
 BLACKBERRIES
 BLUEBERRIES
 CHERRIES-DARK
 CHERRIES-SOUR RED
 CHERRIES-WHITE
 CURRANTS
 ELDERBERRIES
 GRAPES-BLUE
 GRAPES-WHITE
 MIXED FRUIT
 PEACHES
 PEARS
 PIE FILLING-APPLE
 PIE FILLING-BLUEBERRY
 PIE FILLING-CHERRY
 PIE FILLING-PEACH
 PIE FILLING-ANY OTHER
 PLUMS
 RASPBERRIES-BLACK
 RASPBERRIES-RED
 RHUBARB
 ANY OTHER
 GROUP OF 3 CONTAINERS OF FRUIT

CANNED VEGETABLES - 1" Headspace
 ASPARAGUS
 GREEN BEANS
 LIMA BEANS
 YELLOW BEANS
 BEETS
 BROCCOLI
 CARROTS
 CAULIFLOWER
 CORN
 DANDELION
 MIXED
 PEAS
 PUMPKIN
 SAUERKRAUT
 SPINACH
 SUCCOTASH
 WHOLE TOMATOES
 TOMATOES-RED
 TOMATOES-YELLOW
 TOMATOES-STEWED
 TOMATO SOUP
 VEGETABLE SOUP
 ANY OTHER SOUP
 ANY OTHER (NOT PICKLED OR RELISH)
 GROUP OF 3 CONTAINERS OF VEGETABLES

DESCRIPTION
CANNED MEATS - 1" Headspace
(See Exception Below)
 BEEF
 CHICKEN - 1 1/4" Headspace
 PORK
 SALMON
 VENISON
 ANY OTHER

Curd should be 1/4" headspace in sealed jar.

CURD - 1/4" Headspace
 BEAN
 CHEESE
 LEMON
 LIME
 ANY OTHER

Pickles, relishes and sauces will be judged on appearance, texture and aroma.

PICKLED - 1/2" Headspace
 BEANS
 BEETS
 CAULIFLOWER
 CHOW CHOW
 CORN
 CUCUMBER - BREAD & BUTTER
 CUCUMBER - DILL
 CUCUMBER - FOURTEEN DAY
 CUCUMBER - LIME WATER
 CUCUMBER - MUSTARD
 CUCUMBER - SEVEN DAY
 CUCUMBER - SOUR
 CUCUMBER - SPICED
 CUCUMBER - SWEET
 CUCUMBER - SWEET DILL
 ONIONS
 PEPPERS
 PEPPERS (STUFFED)
 ZUCCHINI
 ANY OTHER VEGETABLE
 ANY OTHER FRUIT

CANNED PRODUCTS (continued)

DESCRIPTION

RELISHES - 1/2" Headspace

PICCALILLI
CORN
CRANBERRY
PEPPER
PICKLE
MIXED
ZUCCHINI
ANY OTHER

SAUCES & SYRUPS - 1/2" Headspace

(See Exceptions Below)

BARBECUE
CATSUP - 1/8" Headspace
CHILI
FRUIT SAUCE OR SYRUP
PURE MAPLE SYRUP
PANCAKE SYRUP
PIZZA
SALSA
SPAGHETTI - 1" Headspace
TOMATO - 1/4" Headspace
ANY OTHER

SPICED FRUIT - 1/2" Headspace

APPLES
CANTALOUPE
PEACHES
PEARS
WATERMELON
ANY OTHER

DRIED FRUITS & VEGETABLES

APPLES
APRICOTS
BLUEBERRIES
CORN
EDAMANE
ONIONS

DESCRIPTION

PEACHES
TOMATOES
ANY OTHER

FREEZE DRIED FRUITS & VEGETABLES

APPLES
APRICOTS
BANANAS
BEANS
CORN
FIGS
GARLIC
ONIONS
PEACHES
PEPPERS
POTATOES
STRAWBERRIES
TOMATOES
ANY OTHER

Juices and Vinegars will be judged on flavor,
color and clarity.

DESCRIPTION

JUICES

APPLE - 1/4" Headspace
ELDERBERRY - 1/2" Headspace
GRAPE - 1/4" Headspace
TOMATO - 1/2" Headspace
ANY OTHER - 1/2" Headspace

VINEGARS - 1/4" Headspace

BLACKBERRY
CIDER
HERB
RASPBERRY
ANY OTHER

**SECTION 4
BUTTERS, JAMS, JELLIES & MARMALADE**

Use standard jelly jar - 4 oz., 8 oz., or 12 Oz.

No Paraffin - Headspace 1/8" TO 1/4"

Multiple entries from the same batch will be disqualified

Butter, Jams, Jellies and Marmalades will be judged on texture, flavor and appearance.

BUTTERS - FRUIT or VEGETABLE

APPLE
APRICOT
GRAPE
PEACH
PEAR
PLUM
PUMPKIN
ANY OTHER

JAMS

APRICOT
BLACKBERRY
BLUEBERRY
CHERRY, SOUR
CHERRY, SWEET
ELDERBERRY
FIG
GOOSEBERRY

GRAPE
NECTARINE
PEACH
PEAR
PEPPER
PINEAPPLE
PLUM
RASPBERRY, BLACK
RASPBERRY, RED
RHUBARB
STRAWBERRY
TOMATO
WINEBERRY
ZUCCHINI
MIXED
ANY OTHER

BUTTERS, JAMS, JELLIES & MARMALADE (continued)

JELLIES

APPLE
 BLACKBERRY
 CANDY APPLE
 CHERRY
 CORN COB
 CRABAPPLE
 CURRANT
 ELDERBERRY
 GOOSEBERRY
 GRAPE, RED/PURPLE
 GRAPE, WHITE
 PEACH
 PEAR
 PEPPER

PLUM
 RASPBERRY, BLACK
 RASPBERRY, RED
 STRAWBERRY
 VIOLET
 WINEBERRY
 ANY OTHER
 VARIETY OF 3 JAMS, 3 JELLIES, OR 3 BUTTERS

MARMALADES

ORANGE
 PEACH
 MIXED
 ANY OTHER

**DEPARTMENT 17
 FLORAL EXHIBITS**

RULES:

1. The use of or displaying of artificial flowers is prohibited except where otherwise stated. See arrangement class. Silk arrangements **must** include dried flowers.
2. Plants will not be accepted for exhibition unless they have been grown in containers for two months. Pot not over 12" in diameter.
3. Baskets or containers must be supplied by the exhibitor.
4. Flowers or plants entered for competition should be more than ordinary standard or quality to be entitled to an award.
5. All entries must be grown by exhibitor except in arrangement classes.
6. Exhibitor may enter only one item per entry number.
7. Floral entries are limited to 10 entries per exhibitor.
8. Competition is open to Amateurs only.
9. Entrant may bring water during the week for their entry.
10. Entries will only be accepted Monday between 10:00 a.m. and 7:00 p.m.

PREMIUMS: 1ST - \$4.00 2ND - \$3.00 3RD - \$2.50

**SECTION 1
 FLOWERING HOUSE PLANTS**

DESCRIPTION	ENTRY SIZE	DESCRIPTION	ENTRY SIZE
AFRICAN VIOLETS			
SINGLE	ANY COLOR	GLOXINIA	
DOUBLE		ANY COLOR	
		MINIATURE	
BEGONIAS		OXALIS	
WAX	ANY COLOR	PINK	
SINGLE TUBEROUS	ANY VARIETY	WHITE SHAMROCK	
DOUBLE TUBEROUS		YELLOW	
GERANIUMS		OTHER FLOWERING	
IVY		ANY OTHER FLOWERING HOUSE PLANT	
POTTED /STANDARD			
ANY OTHER			

**SECTION 2
FOLIAGE HOUSE PLANTS**

DESCRIPTION	ENTRY SIZE	DESCRIPTION	ENTRY SIZE
BEGONIAS - FOLIAGE SMALL LEAF LARGE LEAF		POTTED IVY ENGLISH GRAPE SWEDISH VARIEGATED ANY OTHER	
CACTI ONE POT CACTUS GARDEN		DISH GARDEN FOLIAGE PLANTS	3 OR MORE SPECIMENS
COLEUS (POTTED) COMMON FANCY LEAF	ANY VARIETY	SUCCULENT ALOE VERA CATS AND KITTENS ANY OTHER	
EPISIA ANY LEAF COLOR		TERRARIUMS PLANTS IN CLOSED CONTAINER	
FAIRY GARDEN ANY VARIETY		OTHER FOLIAGE ANY OTHER FOLIAGE HOUSE PLANT	
FERNS ASPARAGUS BIRD'S NEST BOSTON DWARF BOSTON RABBIT'S FOOT SPRENGERI ANY OTHER			

MISCELLANEOUS PLANTS

DESCRIPTION	ENTRY SIZE	DESCRIPTION	ENTRY SIZE
BABY TEARS CALADIUM CORN PLANT (DRACENA) JADE PALM PHILODENDRON		POTHOS (DEVIL'S IVY, SPOTTED PHILODENDRON) PRAYER PLANT RUBBER PLANT SPIDER PLANT WANDERING JEW ANY OTHER MERITORIOUS MOST UNUSUAL	

**SECTION 3
SPECIMEN FLOWERS - ANNUALS**

RULES:

1. Entries in this division must be cut flowers grown by the exhibitor. Entries must conform to the number of blooms, spikes or stems specified - 3 of each unless otherwise stated.
2. The uniformity of height, color or size is an important factor in evaluating entries.
3. Flowers in each entry must be of one color and variety unless otherwise stated.
4. Flowers must be entered in a sturdy container. Please strip off all leaves below water line.

DESCRIPTION	ENTRY SIZE	DESCRIPTION	ENTRY SIZE
AGERATUM AGERATUM	3 STEMS	CALENDULA CALENDULA	3 STEMS
ASTER ASTER - ANY COLOR	3 STEMS	CELOSIA CRESTED PLUME	1 STEM 3 STEMS
BELLS OF IRELAND BELLS OF IRELAND	3 STEMS	CLEOME SPIDER FLOWER	3 STEMS

SPECIMEN FLOWERS - ANNUALS (continued)

DESCRIPTION	ENTRY SIZE	DESCRIPTION	ENTRY SIZE
COSMOS		NASTURTIUMS	
COSMOS	3 STEMS	SINGLE	3 BLOOMS
		DOUBLE	
DAHLIAS		PANSY	
ANEMONE	3 STEMS	ANY VARIETY/COLOR	3 BLOOMS
BALL (OVER 4")	3 STEMS		
CACTUS	3 STEMS	PETUNIAS	
COLLORETTE	3 STEMS	SINGLE	3 BLOOMS
DECORATIVE - SYMMETRICAL	3 STEMS	DOUBLE	
DECORATIVE - SYMMETRICAL	1 STEM		
(OVER 6")		SALVIA	
DECORATIVE - IRREGULAR	3 STEMS	RED SALVIA	3 STEMS
POM POM (UNDER 2")	3 STEMS	PURPLE SALVIA	
POM POM (2"-4")	3 STEMS	SCABIOSA	
SINGLE	3 STEMS	SCABIOSA	3 BLOOMS
EUCALYPTUS		SNAPDRAGONS	
EUCALYPTUS	3 STEMS	ANY COLOR	3 SPIKES
GAILLARDIA		STRAWFLOWERS	
GAILLARDIA	3 STEMS	MIXED COLORS (NO WIRES)	3 BLOOMS
GERBERA DAISIES		SUNFLOWERS	
GERBERA DAISIES	3 STEMS	ORNAMENTAL - OVER 5"	3 BLOOMS
GLADIOLUS		ORNAMENTAL - 5" AND UNDER	
LARGE FLOWERING	1 SPIKE	TITHONIA - MEXICAN SUNFLOWER	
MINIATURE FLOWERING			
GLOBE AMARANTH		VERBENA	
GLOBE AMARANTH	3 STEMS	VERBENA - ANY COLOR	3 STEMS
LANTANA		VINCA	
LANTANA	3 STEMS	VINCA	3 STEMS
LISIANTHUS		ZINNIAS (ANY COLOR)	
LISIANTHUS	3 STEMS	GIANT - 5" AND OVER	3 BLOOMS
MARIGOLDS LARGE (OVER 3" DIAMETER)		STANDARD - UNDER 5"	
LARGE ORANGE	3 BLOOMS	CACTUS	
LARGE YELLOW		POMPOM - OVER 2"	
LARGE WHITE		POMPOM - 2" AND UNDER	
MARIGOLDS SMALL (UNDER 3" DIAMETER)		SINGLE	
SMALL BI-COLOR	3 BLOOMS	NOVELTY	
SMALL ORANGE		ANNUALS	
SMALL YELLOW		ANY OTHER ANNUAL	
SMALL WHITE			
SMALL SINGLE			



**SECTION 4
SPECIMEN FLOWERS - PERENNIALS**

RULES:

1. Entries in this division must be cut flowers grown by the exhibitor. Entries must conform to the number of blooms, spikes or stems specified - 3 of each unless otherwise stated.
2. The uniformity of height, color or size is an important factor in evaluating entries.
3. Flowers in each entry must be of one color and variety unless otherwise stated.
4. Flowers must be entered in a sturdy container. Please strip off all leaves below water line.

DESCRIPTION	ENTRY SIZE	DESCRIPTION	ENTRY SIZE
AGERATUM		HYDRANGEA	
AGERATUM	3 STEMS	HYDRANGEA	3 STEM
BLACK EYED SUSAN		CONE HYDRANGEA	
BLACK EYED SUSAN	3 BLOOMS	LILIES (NOT DAY LILIES)	
BUTTERFLY PLANT FLOWER		LILY - ASIATIC OR ORIENTAL	1 STEM
BUTTERFLY PLANT FLOWER	3 BLOOMS	ROSES	
CHRYSANTHEMUMS		FLORIBUNDA	1 STEM
CHRYSANTHEMUM	3 BLOOMS	GRANDIFLORA	
COREOPSIS		HYBRID TEA	
COREOPSIS	3 STEMS	KNOCKOUT	
DAISIES		MINIATURE	
DAISIES	3 BLOOMS	RUDBECKIA (GLORIOSA DAISY)	
DELPHINIUM		RELATED TO & LOOKS	3 BLOOMS
DELPHINIUM	1 SPIKE	LIKE WILD BLACK-EYED	
DIANTHUS		SUSAN ONLY LARGER	
HARDY PINKS	3 STEMS	SEDUM	
ECHINECIA (CONEFLOWER)		SHOWY STONE CROP	3 STEMS
THE KING - CORAL (PURPLISH PINK)	3 STEMS	ANY COLOR	
BRIGHT STAR - ROSY RED		PERENNIALS	
WHITE KING - WHITE		ANY OTHER PERENNIAL	3 STEMS

**SECTION 5
ARTISTIC ARRANGEMENTS**

PREMIUMS 1ST - \$4.00 2ND - \$3.00 3RD - \$2.00

CENTERPIECES not to exceed 15" in height.

FRESH FLOWERS/FOLIAGE ARRANGEMENTS

- ALL WHITE
- BRIDAL BOUQUET
- CENTERPIECE
- FOLIAGE - NO FLOWERS
- FRUIT & VEGETABLE WITH FLOWERS OR FOLIAGE
- HOLIDAY
- LINE (ONE SIDED)
- MINIATURE - NOT TO EXCEED 5" IN HEIGHT
- ONE FLOWER & FOLIAGE
- PEDESTAL
- USING CANDLE
- WILD FLOWERS
- ANY OTHER

DRIED & SILK ARRANGEMENTS

- BRIDAL BOUQUET - DRIED ONLY
- BRIDAL BOUQUET - DRIED & SILK
- CENTERPIECE - DRIED ONLY
- CENTERPIECE - DRIED & SILK
- LINE (ONE SIDED)
- MINIATURE - NOT TO EXCEED 5" IN HEIGHT
- PEDESTAL
- SPECIAL OCCASION - DRIED ONLY
- SPECIAL OCCASION - DRIED & SILK
- ANY OTHER - DRIED ONLY
- ANY OTHER - DRIED & SILK

**Do NOT include wreaths or silk arrangements.
They are in Department 19.**

DEPARTMENT 18 NEEDLECRAFT

RULES:

1. All clothing must contain some sewing and be laundered, ironed and entered on hangers.
2. All knitted and crocheted items should be clean, blocked and free of odor.
3. All pictures must be wired for hanging on pegboard hooks.
4. All wall hangings must include a dowel rod for hanging.
5. Picture size not to include frame and matte.
6. Any quilt (excluding baby/crib/lap) not made entirely by one person must be entered under either "Made by One Quilted by One Other" or Group.
7. Each exhibit to be judged on workmanship, worth of article, appropriateness of material and design.
8. Woven items are to be entered in Department 19.
9. Exhibitor may enter only one item per entry number.
10. All exhibits must be the work of the exhibitor, completed since the previous Elizabethtown Fair and must not have been shown previously in the Elizabethtown Fair.
11. Competition is open to Amateurs only.
12. Entries will only be accepted Saturday and Sunday ... No entries will be accepted Monday.

SECTION 1 CLOTHING

PREMIUMS: 1st - \$4.⁰⁰ 2nd - 3.⁵⁰ 3rd - 3.⁰⁰

DESCRIPTION	DESCRIPTION
APRONS	TOTE / UTILITY BAG
CHILD'S	HAT
ADULT'S	TIE
ACCESSORIES	SCARF
WALLET	VEST
PURSE	ANY OTHER

PREMIUMS: 1ND - \$6.⁰⁰ 2ND - \$5.⁰⁰ 3NDd - \$4.⁰⁰

BLOUSES RAGLAN SLEEVES - CHILD'S RAGLAN SLEEVES - ADULT'S SET-IN SLEEVES - CHILD'S SET-IN SLEEVES - ADULT'S SLEEVELESS - CHILD'S SLEEVELESS - ADULT'S CAPRIS CHILD'S WOMAN'S CASUAL WEAR CHILD'S MAN'S WOMAN'S COATS CHILD'S MAN'S WOMAN'S COSTUMES ANY COSTUME DRESSES - CHILD'S INFANT (NO SMOCKING) CHRISTENING OUTFIT SMOCKED GIRL'S 1-6 YEARS (NO SMOCKING) GIRL'S 7-12 YEARS (NO SMOCKING)	DRESSES - WOMAN'S COTTON FABRIC BLEND SILK OR SILK BLEND WOOL 2-PIECE COTTON 2-PIECE FABRIC BLEND 2-PIECE SILK OR SILK BLEND 2-PIECE WOOL ANY OTHER JACKETS - OUTERWEAR CHILD'S MAN'S WOMAN'S JUMPERS CHILD'S WOMAN'S LINGERIE HOUSECOAT NIGHTGOWN - CHILD'S NIGHTGOWN - WOMAN'S PAJAMAS - CHILDS PAJAMAS - MAN'S PAJAMAS - WOMAN'S SLIP ANY OTHER
---	---

CLOTHING (continued)

MOTHER/DAUGHTER LOOK ALIKES

DRESS
ANY OTHER

SHIRTS

BUTTONED - CHILD'S
BUTTONED - MAN'S
BUTTONED - WOMAN'S
PULLOVER - CHILD'S
PULLOVER - MAN'S
PULLOVER - WOMAN'S

SHORTS

CHILD'S
MAN'S
WOMAN'S

SKIRTS

CHILD'S
WOMAN'S

SLACKS

CHILD'S
MAN'S
WOMAN'S

SPLIT SKIRTS

CHILD'S
WOMAN'S

SPORTS COATS/BLAZERS

CHILD'S
MAN'S
WOMAN'S

TOYS

FABRIC DOLL CLOTHING
FABRIC DOLLS
STUFFED FABRIC (NOT DOLLS)
ANY OTHER FABRIC

TWO-PIECE OUTFITS (NO DRESSES)

CHILD'S
MAN'S
WOMAN'S

PREMIUMS: 1ND - \$8.⁰⁰ 2ND - \$7.⁰⁰ 3ND - \$6.⁰⁰

DESCRIPTION

FORMAL WEAR

CHILD'S
MAN'S
WOMAN'S
WEDDING GOWN

SUITS

CHILD'S LINED

DESCRIPTION

π CHILD'S UNLINED
MAN'S LINED
MAN'S UNLINED
WOMAN'S LINED
WOMAN'S UNLINED
WOMAN'S PANT/LINED
WOMAN'S PANT/UNLINED

**SECTION 2
NEEDLEWORK**

PREMIUMS: 1st - \$5.⁰⁰ 2nd - \$4.⁰⁰ 3rd - \$3.⁰⁰

DESCRIPTION

BUREAU SCARVES / TABLE RUNNERS /TABLE TOPPERS

EMBROIDERED
ANY OTHER

CENTERPIECES - 12" AND UNDER

COUNTED CROSS STITCH
CROCHETED
EMBROIDERED
KNITTED
PIECED
PLASTIC CANVAS
TATTED
ANY OTHER

CENTERPIECES - OVER 12"

COUNTED CROSS STITCH
CROCHETED
EMBROIDERED

DESCRIPTION

KNITTED
PIECED
PLASTIC CANVAS
TATTED
ANY OTHER

PILLOWS & CUSHION TOPS

APPLIQUED
BRAIDED CHAIR PADS
COUNTED CROSS STITCH
CROCHETED
EMBROIDERED
HOOKED CHAIR PADS
KNITTED
LATCH HOOK
NEEDLEPOINT
PIECED
QUILTED

NEEDLEWORK (continued)

PILLOW CASES

- COUNTED CROSS STITCH
- CROCHETED
- EMBROIDERED
- ANY OTHER

SWEATSHIRTS / T-SHIRTS

- APPLIQUED
- COUNTED CROSS STITCH
- EMBROIDERED
- ANY OTHER

TOYS

- CROCHETED
- DOLL CLOTHING (NOT FABRIC)
- KNITTED
- PLASTIC CANVAS
- ANY DOLL (NOT FABRIC)
- ANY OTHER TOY (NOT FABRIC)

USEFUL NEEDLECRAFT ARTICLES

- CHRISTMAS ARTICLES
- CHRISTMAS ORNAMENT
- CHRISTMAS STOCKINGS
- COASTERS
- COUNTED CROSS STITCH
- CROCHETED
- EMBROIDERED
- KNITTED
- NAPKINS
- PLACEMATS
- PLASTIC CANVAS
- TATTED
- ANY OTHER

PREMIUMS: 1st - \$8.⁰⁰ 2nd - \$6.⁰⁰ 3rd - \$4.⁰⁰

DESCRIPTION

DRESSES, COATS OR SUITS

- CROCHETED
- KNITTED

OUTERWEAR

- CROCHETED
- KNITTED
- ANY OTHER

PICTURES - PERIMETER UNDER 21"

- EMBROIDERY
- NEEDLEPOINT
- COUNTED CROSS STITCH
- CROSS STITCH
- PLASTIC CANVAS
- QUILTED
- ANY OTHER

PICTURES - PERIMETER 21" - 44"

- EMBROIDERY
- NEEDLEPOINT
- COUNTED CROSS STITCH
- CROSS STITCH
- PLASTIC CANVAS
- QUILTED
- ANY OTHER

PICTURES - PERIMETER 45" - 90"

- EMBROIDERY
- NEEDLEPOINT
- COUNTED CROSS STITCH
- CROSS STITCH
- PLASTIC CANVAS
- QUILTED
- ANY OTHER

PICTURES - PERIMETER OVER 90"

- COUNTED CROSS STITCH
- ANY OTHER

SAMPLERS

- COUNTED CROSS STITCH
- ANY OTHER

DESCRIPTION

SWEATERS

- CROCHETED CARDIGAN - CHILD'S
- CROCHETED CARDIGAN - MAN'S
- CROCHETED CARDIGAN - WOMAN'S
- CROCHETED PULLOVER - CHILD'S
- CROCHETED PULLOVER - MAN'S
- CROCHETED PULLOVER - WOMAN'S
- KNITTED CARDIGAN - CHILD'S
- KNITTED CARDIGAN - MAN'S
- KNITTED CARDIGAN - WOMAN'S
- KNITTED PULLOVER - CHILD'S
- KNITTED PULLOVER - MAN'S
- KNITTED PULLOVER - WOMAN'S

SWEATER VESTS

- CROCHETED - CHILD'S
- CROCHETED - MAN'S
- CROCHETED - WOMAN'S
- KNITTED - CHILD'S
- KNITTED - MAN'S
- KNITTED - WOMAN'S

TABLECLOTH

- COUNTED CROSS STITCH
- CROCHETED
- EMBROIDERED
- TATTED EDGE
- ANY OTHER

**WALL HANGINGS - 12" - 48" WIDTH (WITH DOWEL ROD)
(NOT TO EXCEED 60" IN LENGTH)**

- APPLIQUED
- EMBROIDERED
- PIECED
- HAND QUILTED
- MACHINE QUILTED
- ANY OTHER

**WALL HANGINGS - 49" - 60" WIDTH (WITH DOWEL ROD)
(NOT TO EXCEED 60" IN LENGTH)**

- APPLIQUED
- EMBROIDERED
- PIECED
- HAND QUILTED
- MACHINE QUILTED
- ANY OTHER

NEEDLEWORK (continued)

PREMIUMS: 1st - \$3.50 2nd - \$2.50 3rd - \$2.00

ACCESSORIES

CAP - CROCHETED
CAP - KNITTED
CAP - LOOM/MACHINE KNITTED
HANDKERCHIEF
MITTENS / GLOVES
SCARF - CROCHETED
SCARF - KNITTED
SHAWL - CROCHETED
SHAWL - KNITTED
SOCKS/SLIPPERS/BOOTIES
ANY OTHER (NOT FABRIC)

182100 - PONCHO/CAPE
182110 - ANY OTHER

BIBS

APPLIQUED
COUNTED CROSS STITCH
CROCHETED
EMBROIDERED
KNITTED
ANY OTHER

BABY APPAREL

BOOTIES

TOWELS

COUNTED CROSS STITCH
CROCHETED EDGE
EMBROIDERED
ANY OTHER

**SECTION 3
AFGHANS AND QUILTS**

PREMIUMS: 1st - \$10.00 2nd - \$8.00 3rd - \$7.00

DESCRIPTION

AFGHANS

APPLIQUED
COUNTED CROSS STITCH
CROCHETED
EMBROIDERED
KNITTED
ANY OTHER

DESCRIPTION

BEDSPREADS

CROCHETED
EMBROIDERED
KNITTED
NOVELTY
ANY OTHER

PREMIUMS: 1st - \$6.00 2nd - \$5.00 3rd - \$4.00

BABY/CRIB QUILTS not to exceed 50" WIDE.
LAP QUILTS not to exceed 60" WIDE.

BABY/CRIB BLANKETS

CROCHETED
KNITTED
ANY OTHER

LAP QUILTS - HAND QUILTED

APPLIQUED
EMBROIDERED
PIECED
ANY OTHER

BABY/CRIB QUILTS - HAND QUILTED

APPLIQUED
PIECED
ANY OTHER

LAP QUILTS - MACHINE QUILTED

APPLIQUED
EMBROIDERED
PIECED
ANY OTHER

BABY/CRIB QUILTS - MACHINE QUILTED

APPLIQUED
PIECED
ANY OTHER

MISCELLANEOUS

RAG QUILTS - ANY
T-SHIRT QUILTS - ANY

BLANKETS

FLEECE
ANY OTHER

COMFORTERS

KNOTTED
ANY OTHER

LARGE QUILTS

PREMIUMS: 1st - \$25.00 2nd - \$20.00 3rd - \$15.00

NOTE: The following quilts must be 60 inches or wider.

DESCRIPTION

QUILTS - HAND QUILTED

APPLIQUED
EMBROIDERED
PIECED
MADE BY ONE/QUILTED BY
ANITHANOTHER
ANY OTHER

DESCRIPTION

QUILTS - MACHINE QUILTED

APPLIQUED
EMBROIDERED
PIECED
MADE BY ONE/QUILTED BY
ANITHANOTHER
ANY OTHER

QUILTS - GROUP (MORE THAN 1 PERSON)

SECTION 4 RUGS

PREMIUMS: 1ST - \$10.00 2ND - \$8.00 3RD - \$7.00

DESCRIPTION

BRAIDED / JELLY ROLL
HOOKED

DESCRIPTION

LATCH HOOK
ANY OTHER



**DEPARTMENT 19
ART - PHOTOGRAPHY - CRAFTS**

RULES:

1. Entry must have been completed since the previous Elizabethtown Fair and must not have been previously shown in the Elizabethtown Fair.
2. All entries must have been made by the exhibitor - no commercial or AI generated projects or photographs will be accepted.
3. Competition is open to Amateurs only.
4. Exhibitor may enter only one item per entry number..
5. Paintings, Drawings and Photography are limited to 10 entries per exhibitor.
6. Coloring entries must be 8 1/2" x 11" in size and entered in a page protector.
7. Entries will only be accepted Saturday and SundayNo entries will be accepted Monday.

SECTION 1-A

FOR ADULT ENTRIES:

1. Art must be original, not copied from a kit.
2. All art and drawings **must positively** be in a frame, ready for hanging with a sturdy wire hanger (no string or tape) or entry will be disqualified. Wrap around canvas with a wire hanger will be accepted.
3. Paintings and drawings are restricted to a perimeter 90 inches, **including frame**.

FOR YOUTH (DEPT. 11, SEC 19) ENTRIES:

1. Artwork may not exceed 12"x18" - **no frames allowed**.
2. All artwork will be hung with thumb tacks. **Entries may be mounted on posterboard to avoid holes.**
3. **Canvas artwork must** be mounted on posterboard to be hung with thumb tacks

PAINTINGS AND DRAWINGS

PREMIUMS:

Adult:	1 ST - \$6. ⁰⁰	2 ND - \$4. ⁰⁰	3 RD - \$3. ⁰⁰
Youth:	1 ST - \$3. ⁰⁰	2 ND - \$2. ⁰⁰	3 RD - \$1. ⁵⁰

DESCRIPTION

AIRBRUSH

ANY KIND

COLORING

ADULT

YOUTH (age 11-18)

COMPUTER GRAPHICS

ANY KIND

DRAWINGS

CHARCOAL

COLORED PENCIL (age 4-6)

COLORED PENCIL (age 7-12)

COLORED PENCIL (age 13-18)

COLORED PENCIL (Adult)

CRAYON (age 4-6)

CRAYON (age 7-12)

FINGER PAINT (age 4-6)

MAGIC MARKER (age 4-6)

MAGIC MARKER (age 7-12)

MIXED MEDIA (age 7-12)

MIXED MEDIA (age 13-18)

MIXED MEDIA (adult)

PASTEL (age 4-12)

PASTEL (age 13-18)

PASTEL (adult)

PEN AND INK

PENCIL (not colored)

ANY OTHER

DESCRIPTION

PRINTS

BLOCK

LINOLEUM

SILKSCREEN

ANY OTHER

PAINTINGS (on non-traditional materials)

GOURD

METAL

ROCK

SLATE

WOOD

ANY OTHER



PAINTING AND DRAWINGS (continued)

PREMIUMS:

Adult: 1ST - \$8.00 2ND \$6.00 3RD - \$4.00
Youth: 1ST - \$4.00 2ND - \$3.00 3RD - \$2.00

DESCRIPTION

PAINTINGS - OIL/ACRYLICS

BIRDS OR ANIMALS
 FLOWERS
 LANDSCAPES / SEASCAPES
 STILL LIFE
 PEOPLE
 STRUCTURES
 ANY OTHER

DESCRIPTION

PAINTINGS - WATERCOLOR

BIRDS OR ANIMALS
 FLOWERS
 LANDSCAPES / SEASCAPES
 STILL LIFE
 PEOPLE
 STRUCTURES
 ANY OTHER

**SECTION 1-B
 PHOTOGRAPHS**

RULES:

1. **ADULT** photographs **must be 8" x 10" ONLY**, NO MATTING PERMITTED.
2. **YOUTH** photographs **must be 5" x 7" ONLY**, NO MATTING PERMITTED.
3. **ADULT ENTRIES MUST BE SUBMITTED IN PAGE PROTECTORS**. NO FRAMES PERMITTED There are **NO** exceptions to this rule.
4. **No frames allowed** on **YOUTH** entries (Dept. 11, Sec 19). Photographs will be hung with metal clips on string.
5. Entries may originate in any format - including digital, color, black and white and sepia prints, but may not be computer or AI generated.
6. All photographs should accurately reflect the subject matter and the scene as it appeared. Photos that have been digitally altered beyond **optimization** (removal of dust, cropping, reasonable adjustment to exposure, color and contrast, etc.) will be disqualified.
7. There will be **NO** exceptions to these rules.

PREMIUMS:

Adult: 1ST - \$6.00 2ND - \$4.00 3RD - \$3.00
Youth: 1ST - \$3.00 2ND - \$2.00 3RD - \$1.50

DESCRIPTION

PHOTOGRAPHY - BLACK AND WHITE OR SEPIA

ACTION / SPORTS
 ANIMALS
 BIRDS
 ELIZABETHTOWN FAIR
 FLOWERS / PLANTS
 FRUITS / VEGETABLES
 INSECTS
 LANDSCAPES / SEASCAPES
 PEOPLE
 STILL LIFE
 STRUCTURES
 ANY OTHER

PHOTOGRAPHY - COLOR

ACTION / SPORTS
 ANIMALS
 BIRDS
 ELIZABETHTOWN FAIR
 FLOWERS / PLANTS
 FRUITS / VEGETABLES
 INSECTS / SPIDERS
 LANDSCAPES / SEASCAPES
 PEOPLE
 SKIES
 STILL LIFE
 STRUCTURES
 ANY OTHER



SECTION 2 HANDCRAFTS

RULES:

1. Ceramic articles should have identification marks to indicate that they were handmade by the exhibitor.
2. Legos and K'NEX's base must fit and be in a sturdy box **no larger** than 18" x 18" x 4". Entries must fit within the box and may not exceed 30' in height. All oversized displays will be disqualified. No kits, original creations only. Entries will only be accepted Sunday and Monday hours.
3. Due to limited floor space oversized handcrafts may not be accepted.
4. Handcrafts are limited to 15 entries per exhibitor, but only one item per entry number.

PREMIUMS:

Adult:	1st - \$6.⁰⁰	2nd - \$4.⁰⁰	3rd - \$3.⁰⁰
Youth:	1st - \$3.⁰⁰	2nd - \$2.⁰⁰	3rd - \$1.⁵⁰

DESCRIPTION	DESCRIPTION
CANDLES	LEATHER
DIPPED	STAMPING
GEL	TOOLING
MOLDED	ANY OTHER
CARDS - SET OF 3	LEGOS (NO BIONICLES)
COMPUTER	AGES 5 TO 6
HOMEMADE	AGES 7 TO 8
CAST PLASTER	AGES 9 TO 10
ANY KIND	AGES 11 TO 12
CENTERPIECES	AGES 13 TO 14
HOLIDAY (NOT FLORAL)	AGES 15 TO 16
ANY OTHER (NOT FLORAL)	METAL/TIN/WIRE
CERAMICS	METALWORK
STAIN	MODELS
COLOR GLAZED	PUNCHED TIN
COLLAGES - SIZE LIMIT 16" X 20"	WIRE SCULPTURE
ANY KIND	ANY OTHER
CREATIVE HOLIDAY ARTICLES	MODELING COMPOUNDS
CHRISTMAS (NOT NEEDLEWORK)	CLAY - COILED
ANY OTHER HOLIDAY	CLAY - ORIGINAL SCULPTURE
DIAMOND DOT ART	CLAY - WHEEL-THROWN
LESS THAN 60 INCH PERMETER	CRAYOLA (ages 4-12)
60 TO 90 INCH PERIMETER	REDWARE
FABRIC/YARN/STRING	SCULPTY
BASKETS	ANY OTHER
FABRIC/CLOTHING PAINTING	MISCELLANEOUS
FABRIC/CLOTHING PUFFED PAINTING	BEADWORK (NOT JEWELRY)
FELTING PICTURE	BEAD ART - AQUA BEADS
FELTING SCULPTURE	BEAD ART - PERLER BEADS
HATS	BUTTON ART
SOFT SCULPTURE	DOLLS (NOT NEEDLEWORK)
STRING ART	DUCT TAPE ITEMS (Not to Exceed 8" X 10")
TIE-DYE	ELIZABETHTOWN FAIR ITEMS
ANY OTHER	GLASS ETCHING
GLASS FUSING	JEWELRY - BEADS
BOWL	JEWELRY - BUTTONS
PLATE - 5"	JEWELRY - GEMSTONES
PLATE - OVER 5"	JEWELRY - ANY OTHER
JEWELRY	PLASTIC MODELS
ANY OTHER	PUPPETS
K'NEX'S	PUZZLES (3-D ONLY)
AGES 5 TO 6	RUBBER STAMP
AGES 7 TO 8	SCRAPBOOKING
AGES 9 TO 10	SHADOW BOXES
AGES 11 TO 12	SOAP (HOMEMADE)
AGES 13 TO 14	STAINED GLASS
AGES 15 TO 16	STENCILING - FABRIC
	STENCILING - ANY OTHR
	ANY OTHER

HANDCRAFTS (continued)

DESCRIPTION
NATURAL MATERIALS
 BASKETS
 CONE, NUT AND SEED (NOT WREATHS)
 DRIFTWOOD
 PRESSED FLOWERS
 SAND ART
 SHELL ART
 WHEAT WEAVING
 ANY OTHER

PAPER/PEN
 CALLIGRAPHY
 CUT AND PIECE
 DECOUPAGE
 FRAKTUR
 HOMEMADE PAPER
 PAPER MACHE
 QUILLING
 SCHERENSCHNITTE
 STAMPING
 ANY OTHER

WEAVING
 ACCESSORIES
 DRESSES
 HAND SPUN SKEINS
 JACKETS
 SCARVES
 SHIRTS
 ANY OTHER

* Model classes to be set by Chairperson.

DESCRIPTION
WOOD (may not be computer or AI generated)
 BIRDHOUSES
 BOWLS
 CLOCKS
 MODELS (*EXTRA LARGE)
 MODELS (*LARGE)
 MODELS (*SMALL)
 SCROLL SAW
 TOYS/GAMES
 USEFUL ARTICLES
 WHITTLING
 WOOD BURNING
 WOOD CARVING
 ANY OTHER

WREATHS
 DECO MESH
 DRIED NATURAL MATERIALS (NO SILKS)
 DRIED NATURAL MATERIALS (WITH SILKS)
 FABRIC
 SILK
 ANY OTHER

SECTION 3
HOUSEHOLD FURNISHINGS

CANING
 CHAIR CUSHIONS
 CURTAINS/DRAPERIES (ON HANGERS)
 SLIPCOVERS
 UPHOLSTERY
 LATHE WORK
 NEW FURNITURE

DEPARTMENT 20
GROUP EXHIBITS

RULES:

1. Exhibits should provide the viewer with a better understanding of agriculture and/or agribusiness either through their educational value or their promotion of a product.
2. Youth and adult exhibitors may include 4-H, FFA, Family, School, Scouting, Industrial and Commercial groups.
3. Exhibits to be a 4' x10' x 6' maximum size.
4. Exhibits may be set up beginning Friday before the Fair and must be in place by 2:00 p.m. Monday of Fair Week.
5. Exhibits must remain in place until the close of the Fair.
6. All group exhibits must be entered on a General Entry Form.
7. All entries **must** be postmarked by August 1st to The Elizabethtown Fair, P.O. Box 285, Elizabethtown, PA 17022.

Exhibits to be judged on the following 100 points system:

ATTRACTS ATTENTION.....20 points

Use of color, motion, light, figures. While attention getting is important, the reaction should be favorable. Unfavorable attention defeats its purpose.

AROUSE INTEREST.....10 points

Encourages additional study. Personal appeal to the type of viewer for whom the exhibit was designed.

CONVEYS MESSAGE.....30 points

The message should be understandable to the viewer for whom the exhibit was intended.

DESIGN.....20 points

Elements of the exhibit should be pleasingly placed to give a sense of unity to the whole. The message should be part of the design and not something apparently added as an afterthought. Simplicity is the key here.

WORKMANSHIP.....10 points

Neat, well-constructed for the purpose. This does not imply that expensive material be used.

ORIGINALITY.....10 points

PREMIUMS: 1ST - \$150.⁰⁰ 2ND - \$100.⁰⁰ 3RD - \$75.⁰⁰

DESCRIPTION
 Group Display

DEPARTMENT 21
WINE AND BEER

Entries will be accepted Friday prior to the Fair between 4:00 p.m. and 7:00 p.m. at Barton Signs and Apparel, 147 E. Harrisburg Avenue, Elizabethtown. After judging the empty containers will be displayed at the Fair.

RULES:

1. Entries will be limited to wine and beer produced in Lancaster, Dauphin or Lebanon County.
2. Exhibitor may enter only one item per entry number.
3. Wines must be shown in a sealed container.
4. Beer must be shown in a sealed container.
5. All entries must be the work of the exhibitor, completed within the last twelve (12) months.
6. Entries will be judged on aroma, appearance, flavor, body, drinkability and overall impressions.
7. All Exhibitors must be 21 years of age to enter.

PREMIUMS: 1st - \$5.00 2nd - \$3.00 3rd - \$2.00

SECTION 1
WINE

DESCRIPTION

WHITE DRY - NON - COMMERCIAL
WHITE SWEET - NON - COMMERCIAL
RED DRY - NON - COMMERCIAL
RED SWEET - NON - COMMERCIAL
PINK AND ROSE DRY - NON - COMMERCIAL
PINK AND ROSE SWEET - NON - COMMERCIAL
MEAD - NON - COMMERCIAL
ANY OTHER - NON - COMMERCIAL

SECTION 2
BEER

DESCRIPTION

ALE - NON - COMMERCIAL
DARK - NON - COMMERCIAL
IPA - NON - COMMERCIAL
LAGERS - NON - COMMERCIAL
ANY OTHER - NON - COMMERCIAL

DEPARTMENT 22

AMERICA 250 COMPETITIVE EXHIBITS CONTEST
Celebrating 250 Years of America

Sponsored by Elizabethtown Area Grange #2076

RULES:

1. Exhibitors may enter only one item in only one of the categories below.
2. Entry must be patriotic and include the colors red, white and blue.
3. Entry may not be political.
4. Entry will be judged on overall appearance, creativity and workmanship.
5. Exhibitor must be an amateur.
6. Due to space limitations, types and sizes of entries are restricted.
7. Entries are to be registered online through the Showman App by midnight August 21, 2026.

PREMIUMS: Each category will have one winner of \$50.00

Vegetables

Entry must use vegetables grown by the exhibitor.
Vegetables may be painted or presented in a patriotic display.
Exhibit may not exceed 18" x 18".

Baked Goods - cakes, cookies, bars

The entry must be baked from scratch.
Cakes should not exceed 13" L x 18" W or 12" in diameter.
Entries will be judged on appearance and taste and then sold at the baked goods auction.

Flowers

All entries must be grown and displayed by the exhibitor.
Exhibit should be an artistic arrangement not to exceed 12" L x 12" W x 15" H.

Needlecraft

Entries are limited to wall hangings and will be displayed on a clothesline.
Exhibit should not exceed 24" x 24".

Art

All art entries must be in a frame and should not exceed 90" perimeter including frame.

Photography

Photograph must be 8" x 10" and submitted in a page protector.

Handcrafts

The craft entry should not exceed 12" L X 18" W.
Legos and K'nex's are not included in this contest.

HAY BALE THROWING CONTEST

RULES:

1. Contestants must stand behind marked line to throw.
2. When announcer says, "GO", one complete revolution is allowed prior to throw.
3. Each contestant is allowed 2 throws.
4. The farthest distance wins.
5. Judge's decision is final.
6. **Entry fees must be paid at the time of registration.**

CLASS:	1 ST	2 ND	3 RD	4 TH
Girls (14-18)	\$10. ⁰⁰	\$7. ⁵⁰	\$5. ⁰⁰	\$2. ⁵⁰
Boys (14-18)	\$10. ⁰⁰	\$7. ⁵⁰	\$5. ⁰⁰	\$2. ⁵⁰
Women (19 & over)	\$10. ⁰⁰	\$7. ⁵⁰	\$5. ⁰⁰	\$2. ⁵⁰
Men (19 and over)	\$10. ⁰⁰	\$7. ⁵⁰	\$5. ⁰⁰	\$2. ⁵⁰
Senior Men (60 & over)	\$10. ⁰⁰	\$7. ⁵⁰	\$5. ⁰⁰	\$2. ⁵⁰



FROG JUMPING CONTEST

RULES:

1. This contest is open to youth and adults of all ages. There is no entry fee.
2. Contestants must supply their frog. Any species or size of frog is eligible.
3. Each contestant will have two attempts to get a measurement. A measurement consists of 3 consecutive jumps.
4. At the judge's signal, the contestant will place the frog on the starting location. After placement the contestant may not touch the frog until the jumps are completed.
5. The clock starts when the frog is placed on the starting location. If the frog is idle for more than one minute before completing its jumps it will be disqualified for that round.
6. The judge will measure the combined distance of 3 jumps. The decision of the judge is final.
7. Registration thirty minutes prior to competition.

PREMIUMS: 1ST - \$10.⁰⁰ 2ND - \$5.⁰⁰ 3RD - \$3.⁰⁰

DEPARTMENT 22 SECTION 3 PEDAL POWER TRACTOR PULL

RULES:

1. Tractors and sled will be provided.
2. The first driver has the option to keep his pull or take it over.
3. Judge's decisions will be final.
4. Prizes or Premiums and ribbons will be awarded.

CLASS:	1 ST	2 ND	3 RD
Youth Ages 5, 6	Prize	Prize	Prize
Youth Ages 7, 8	Prize	Prize	Prize
Youth Ages 9, 10	Prize	Prize	Prize
Youth Ages 11, 13	\$10. ⁰⁰	\$7. ⁵⁰	\$5. ⁰⁰
Youth Ages 14, 16	\$10. ⁰⁰	\$7. ⁵⁰	\$5. ⁰⁰
Women's Powder Puff	\$30. ⁰⁰	\$20. ⁰⁰	\$10. ⁰⁰
Men's Power Pull	\$30. ⁰⁰	\$20. ⁰⁰	\$10. ⁰⁰

INFLATABLE COSTUME RACE

RULES:

1. Any age eligible to enter.
2. Entrant must bring their own blow-up costume (ex: dinosaur, unicorn, monster, etc.).
3. **Costume must have a neck with human head in it.**
4. **Short blow-ups are not allowed.**
5. Entrants will race through a few obstacles and back to the start.
6. There will be 4 entrants per heat, winner will advance to final heat.
7. Heats will be set by the chairperson.
8. Registration will be 10:00 - 10:30 a.m. the day of the race.

Sponsored by Gigi's Ice Cream Bar

CLASSES

1. Adult with Full Head Blow-up
2. Open Ride on Costume
3. Youth

PREMIUMS	1 ST	2 ND	3 RD
Adult	\$25. ⁰⁰	\$15. ⁰⁰	\$5. ⁰⁰
Open	\$15. ⁰⁰	\$10. ⁰⁰	\$5. ⁰⁰
Youth	\$10. ⁰⁰	\$7. ⁵⁰	\$5. ⁰⁰

SKID LOADER RODEO

RULES:

1. Youth Rodeo will be limited to 10 entries.
2. A parent must give signed permission for youth to enter.
3. Adult Rodeo will be limited to 15 entries.
4. Operators must have Loader experience.
5. Skid Loaders will be provided by local Dealers.
6. Timed event.
7. Judge's decision is final.
8. Registration open 1/2 hour prior to start time.

CLASS:	1st	2nd	3rd
Youth (Ages 10-16)	\$50. ⁰⁰	\$25. ⁰⁰	\$15. ⁰⁰
Adult (Ages 17 and Up)	\$100. ⁰⁰	\$50. ⁰⁰	\$25. ⁰⁰

ELIZABETHTOWN AREA SCHOOL DISTRICT PROJECTS

This competition is open to any student of the EASD in middle school Art Education or high school Family & Consumer Science that made a project in school during the previous school year.

Entries are to be registered online through the Showman App by midnight August 21, 2026.

PREMIUMS:	1 ST	2 ND	3 RD	4 TH	5 TH	6 TH	7 TH	8 TH
	\$10. ⁰⁰	\$9. ⁰⁰	\$8. ⁰⁰	\$6. ⁰⁰	\$5. ⁰⁰	\$4. ⁰⁰	\$3. ⁰⁰	\$2. ⁰⁰

ART EDUCATION MIDDLE SCHOOL

- 6TH GRADE PROJECT
- 7TH GRADE PROJECT
- 8TH GRADE PROJECT

SCULPTURE/CERAMICS
MIXED MEDIA

ART EDUCATION HIGH SCHOOL

- PAINTING
- DRAWING
- DIGITAL MEDIA

FAMILY & CONSUMER SCIENCE HIGH SCHOOL

- CHILD DEVELOPMENT PROJECT
- FOODS 1 PROJECT
- FOODS 2 PROJECT

TALENT SHOW

RULES:

1. Contestants will perform a 2 to 3 minute presentation.
2. All acts must be fully staged with appropriate costumes and or props when applicable.
3. No full bands allowed.
4. Itty Bitty Division limited to youth under age ten. This is the only division where the participants can sing over the words on the music.
5. Contestants must supply CD, MP3 or Phone Bluetooth. All music and lyrics to be used are at the discretion of the contest committee and judges. No profanity, inappropriate actions or dress will be permitted. If act is deemed inappropriate the performance will be terminated.
6. Judging criteria will include music ability (when applicable), choreography (when applicable), appropriate costumes, stage presentation and overall presentation. The decision of the judges is final.
7. **Entry fee of \$5.00 must be submitted with application no later than Saturday Noon prior to the Fair.**

CLASS:	1ST	2ND	3RD
Adult Amateurs	\$100. ⁰⁰	\$50. ⁰⁰	\$25. ⁰⁰
Youth Amateurs	\$50. ⁰⁰	\$25. ⁰⁰	\$10. ⁰⁰
Lip Sync	\$50. ⁰⁰	\$25. ⁰⁰	\$10. ⁰⁰
Itty Bitty	\$20. ⁰⁰	\$10. ⁰⁰	\$5. ⁰⁰

TALENT SHOW ENTRY FORM

Forms can be filled out on Elizabethtown Fair Facebook page under "Talent Show Info", drooped off at Gigi's Ice Cream Bar in Bainbridge or mailed to Gina Mariani, P.O. Box 292, Bainbridge, PA 17502. Phone: 278-8484
 Entries must be received no later than Friday before Fair. **Please include \$5.00 Entry Fee**

Contact Person _____

Name: _____ Phone: _____

Address: _____

Email: _____

Check all that apply: _____ Song _____ Dance _____ Instrumental

Check One: _____ Adult _____ Youth _____ Lip Sync _____ Itty Bitty

Name of Song for Act: _____

Describe what you will be doing: _____

List Names of all Participants per act: _____

CHILDRENS' CONTESTS

Childrens' Contests are for children ages 4 to 11. The Mini Hay Bale will also include children 12 to 14. The contests are sponsored by Rita's Italian Ice and Frozen Custard of Elizabethtown.

Monday 7:00 p.m. 3-Legged Race	Tuesday 1:00 p.m. Egg & Spoon Race 7:00 p.m. Sack Race	Wednesday 1:00 p.m. Pie Eating Contest (children & senior citizens) 7:00 p.m. Obstacle Course	Thursday 1:00 p.m. Sponge Race 7:00 p.m. Mini Hay Bale Toss
-----------------------------------	--	--	---

CORN HOLE TOURNAMENT

RULES:

1. Teams will consist of 2 people.
2. Double Elimination bracket style.
3. Rules guided by American Corn Hole Association Rule Book.
4. Boards and bags will be supplied by the Fair.
5. Judge and Fair Official decisions is final.
6. To preregister mail **names, entry fee (\$40/team), phone number and email address** to:
Elizabethtown Fair, 1060 Meadow Lane, Middletown, PA 17057
7. Entries will also be accepted, in person, 30 minutes prior to start time unless tournament is full.

PREMIUMS **1ST - \$400.00** **2ND - \$300.00** **3RD - \$200.00**

SENIOR KING AND QUEEN CONTEST

RULES:

1. Any senior citizen aged 62 and older may register.
2. Registration will open at Stage 2 at 10:00 a.m. Wednesday of Fair Week.
3. The Senior King and Senior Queen will be selected by a drawing at approximately 12:00 p.m.
4. Additional drawings will be held for assorted prizes and gift certificates.
5. Winners must be present to claim prizes.

Senior King **\$100.00 plus cap and shirt**
Senior Queen **\$100.00 plus cap and shirt**

2 x 4 WOODWORKING CONTEST

RULES:

1. Contest will be limited to exhibitors 18 years of age and older.
2. Exhibitors can use one (1) 8-foot 2 x 4 to be cut, drilled, turned or shaped to your liking. No other materials may be added.
3. Entries may not be painted.
4. The use of stain, polyurethane, glue, nails and screws are permitted.
5. Entry fee is \$1.00.
6. Entries will only be received at the Fair Office on Saturday August 22, between 9:00 a.m. and noon.
7. Entries are to be registered online through the Showman App by midnight August 21, 2026.
8. Call Mason at 717-598-7443 for information.

PREMIUMS: **1ST - \$50.00** **2ND - \$30.00** **3RD - \$20.00**

REBAR METALWORK CONTEST

RULES:

1. Contest will be limited to exhibitors 18 years of age and older.
2. Exhibitors can use one (1) 10-foot piece of one-half inch (1/2") rebar, to be cut, forged, welded, bent or shaped to your liking. No other materials may be added.
3. Entries may not be painted.
4. The use of clear finish, glue and welding materials are permitted.
5. Entry fee is \$1.00.
6. The total weight of entry may not exceed 8 pounds.
7. Entries will only be received at the Fair Office on Saturday August 22, between 9:00 a.m. and noon.
8. Entries are to be registered online through the Showman App by midnight August 21, 2026.
9. Call Matt at 717-580-5409 for information.

PREMIUMS: **1ST - \$50.00** **2ND - \$30.00** **3RD - \$20.00**

BABY PHOTO CONTEST

RULES:

1. Any baby aged two years or younger is eligible.
2. Photos must be 5" x 7" or 8" x 10". Photocopies are acceptable. Vertical pictures are recommended.
3. Parent's and child's name, address and phone number are to appear on the back of the photograph.
4. Photos may be dropped at the GEARS Community Center daily between 9:00 a.m. and 5:00 p.m. or by contacting Joyce Hardman at 717-367-0119. They may also be dropped at the Fair Office Saturday prior to the Fair between 9:00 a.m. and noon.
5. Deadline for entry is noon Saturday prior to the opening of the Fair.
6. Photos will be on display for voting throughout Fair Week.
7. Pictures may be picked up in the Fair Office after winners are announced or at the Community Center after the Fair.

The child whose photo receives the most votes (one cent equals one vote) will be the winner. All forms of United States money are acceptable.

PREMIUMS

	1ST	2ND	3RD
Baby Photo	\$200. ⁰⁰	\$100. ⁰⁰	\$50. ⁰⁰

BABY RACE

Sponsored by Elizabethtown Doneal Kiwanis Club and State Farm Insurance/Craig Rothstein

RULES:

1. The race is open to babies ages 6-12 months old that can crawl but cannot yet walk.
2. A parent/guardian and one other adult chaperone must escort the baby to the race mat.
3. The two adult chaperones escorting the baby during the race are permitted to bring toys, bottles, binkies, and other items to help encourage the baby to crawl.
4. One adult chaperone will be positioned at each end of the mat and are not permitted to move or reach beyond their designated area during the race.
5. The baby that crawls from one side of the mat to the other the fastest is the winner and will receive the prize.
6. If no babies have crossed the finish line after 3 minutes, the baby that is closest to the finish line will be declared the winner.
7. If the baby walks at any time during the race, they are disqualified but we will join you in celebrating their first steps!
8. In addition to the race, we encourage racers to participate in the costume contest for the chance to win the "Best Dressed" prize. The theme for the costume contest is "Barnyard Animals." A panel of judges will choose the winner based on creativity, adherence to theme, and overall presentation.
9. Participants must report to the race area no later than 20 minutes before the start of the race.
10. To obtain a registration form, email elizabethtownkiwanis@mail.com. Completed forms must be emailed back by Noon Saturday, August 16, 2026. Walk-up registration will only be available if space permits.
11. Registrations will be accepted in the Fair Office Saturday, August 22, 2026.

Baby Race Winner - \$200 Baby Race Best Dressed - \$50

BABY RACE ENTRY FORM

Email completed entry form to elizabethtownkiwanis@gmail.com.

Entries must be received no later than Noon on Saturday, August 22, 2026.

Name of Parent/Guardian _____

Name of Racer _____

Racer's Date of Birth _____

Address: _____

Phone _____ Email _____

Will you participate in the costume Contest? _____

BUCK SHOT TOURNAMENT

RULES:

1. Roll both dice.
2. Add the total of both dice. Flip down any combination of numbers that add to the total of the dice. Entire total must be used.
3. Continue Step 2. Turn ends when the entire total added on the dice cannot be used.
4. Add the remaining numbers to obtain score for the round. Record total on the score card.
5. If all numbers can be put down you must yell "Buck Shot" and total score for that round is 0.
6. Player 2 then takes their turn.
7. Continue alternating turns until a player reaches 100 points. If player 1 reaches 100 points first, player 2 must still take their turn. If both players reach 100, the lowest score wins.
8. Play Fair and most importantly HAVE FUN!
9. Boards and dice will be supplied by the Fair.
10. Judge's decision is final.

CLASS:

1ST

Adult	\$25. ⁰⁰
Youth	\$10. ⁰⁰

PET PHOTO CONTEST

RULES:

1. All pets are eligible.
2. To ensure good visibility, vertical 8" x 10" photos are recommended. Photos MUST fit in an 8" x 10" space. If more than one photo of the same pet is submitted, both photos MUST fit in an 8" x 10" space. Photocopies are acceptable.
3. The owner's name, address and phone number, as well as the pet's breed and name, must appear on the back of the photo. Entries are limited to two per family.
4. No frames allowed. Photos may be cut, stapled, or taped for display purposes.
5. Photos may be emailed to Gail Peters at SilverDL9@aol.com, or dropped in the Fair Office Saturday prior to the Fair between 9:00 a.m. and noon.
6. Photos will be on display for voting throughout Fair Week.
7. Deadline for entry is noon Saturday prior to the opening of the Fair.
8. Pictures may be picked up at the photo display after winners are announced or at Brandt's Farm Supply after the Fair.

The three photos receiving the most votes (one cent equals one vote) will receive gift certificates for pet supplies at Supply/Luke's Pet & Supply Company. All forms of United States money are acceptable.

PREMIUMS

	1ST	2ND	3RD
Pet Photo	\$50. ⁰⁰	\$30. ⁰⁰	\$20. ⁰⁰

HORSESHOE PITCH CONTEST

Up to four double elimination horseshoe tournaments will be held. This competition is open to all comers.

RULES:

1. At least four entries will be required for each tournament.
2. National Horseshoe Pitchers Association (NHPA) rules will be used, except as specified by the Fair.
3. Horseshoes will be supplied by the Fair. Shooters may bring their own horseshoes.
4. Judge's decision is final.
5. Entry fee is \$5.00 per individual, \$10.00 per team.
6. **Entry fees must be paid at the time of registration.**

CLASS:

	1ST	2ND	3RD
Singles at 40'	\$100. ⁰⁰	\$75. ⁰⁰	\$50. ⁰⁰
Doubles at 40'	\$150. ⁰⁰	\$100. ⁰⁰	\$75. ⁰⁰

ELIZABETHTOWN FAIR ESSAY CONTEST

RULES:

1. Original essay is to be as follows:
 Grades 1-5: My Favorite Things at the Fair
 Grades 6-8: What I Learned from Going to the Fair
 Grades 9-12: and Adult: As we celebrate the 250TH anniversary of the Declaration of Independence, how does the Elizabethtown Fair continue to exemplify the principles of the document?
2. Essay may not be generated or refined by AI.
3. Essay must be neat and legible. It may be typed or handwritten.
4. Essay should not exceed 1 typed page or 2 handwritten pages in length.
5. A cover sheet listing name, address, phone number and **grade just completed** must accompany essay.
6. Essay should be entered in a page protector.
7. Judging will be based on content, creativity, clarity of expression, grammar and organization.
8. All entries will be received with the competitive exhibits.
9. Entries are to be registered online through the Showman App by midnight August 21, 2026.

Description	1 ST	2 ND	3 RD	4 TH	5 TH
Division 1: Grades 1-3	\$10. ⁰⁰	\$8. ⁰⁰	\$6. ⁰⁰	\$4. ⁰⁰	\$2. ⁰⁰
Division 2: Grades 4-5	\$10. ⁰⁰	\$8. ⁰⁰	\$6. ⁰⁰	\$4. ⁰⁰	\$2. ⁰⁰
Division 3: Grades 6-8	\$10. ⁰⁰	\$8. ⁰⁰	\$6. ⁰⁰	\$4. ⁰⁰	\$2. ⁰⁰
Division 4: Grades 9-12	\$10. ⁰⁰	\$8. ⁰⁰	\$6. ⁰⁰	\$4. ⁰⁰	\$2. ⁰⁰
Adult	\$10. ⁰⁰	\$8. ⁰⁰	\$6. ⁰⁰	\$4. ⁰⁰	\$2. ⁰⁰

ELIZABETHTOWN FAIR POETRY CONTEST

RULES:

1. The original poem may be entitled "The Elizabethtown Fair", or any other title relating to the Elizabethtown Fair.
2. Poem may not be generated or refined by AI.
3. Poem must be neat and legible. It may be typed or handwritten.
4. Poem may not exceed 2 pages in length.
5. A cover sheet listing name, address, phone number and **grade just completed** must accompany poem.
6. Poems should be entered in a page protector.
7. Judging will be based on content, creativity and clarity of expression.
8. All entries will be received with the competitive exhibits.
9. Entries are to be registered online through the Showman App by midnight August 21, 2026.

	1 ST	2 ND	3 RD	4 TH	5 TH
Division 1: Grades 1-3	\$10. ⁰⁰	\$8. ⁰⁰	\$6. ⁰⁰	\$4. ⁰⁰	\$2. ⁰⁰
Division 2: Grades 4-5	\$10. ⁰⁰	\$8. ⁰⁰	\$6. ⁰⁰	\$4. ⁰⁰	\$2. ⁰⁰
Division 3: Grades 6-8	\$10. ⁰⁰	\$8. ⁰⁰	\$6. ⁰⁰	\$4. ⁰⁰	\$2. ⁰⁰
Division 4: Grades 9-12	\$10. ⁰⁰	\$8. ⁰⁰	\$6. ⁰⁰	\$4. ⁰⁰	\$2. ⁰⁰
Adult	\$10. ⁰⁰	\$8. ⁰⁰	\$6. ⁰⁰	\$4. ⁰⁰	\$2. ⁰⁰

DRUG AWARENESS POSTER CONTEST

This contest is open to all youth.

RULES:

1. All posters are to be completed in dark pens, markers or crayons.
2. All posters must be on 11" x 14" posterboard.
3. Poster must be neat and legible.
4. Name, address, phone number and age are to appear on the back of the poster.
5. Judging will be based on content and appearance.

Description	1 ST	2 ND	3 RD	4 TH	5 TH
Division 1: Ages 5, 6	\$10. ⁰⁰	\$8. ⁰⁰	\$6. ⁰⁰	\$4. ⁰⁰	\$2. ⁰⁰
Division 2: Ages 7, 8	\$10. ⁰⁰	\$8. ⁰⁰	\$6. ⁰⁰	\$4. ⁰⁰	\$2. ⁰⁰
Division 3: Ages 9, 10	\$10. ⁰⁰	\$8. ⁰⁰	\$6. ⁰⁰	\$4. ⁰⁰	\$2. ⁰⁰
Division 4: Ages 11-13	\$10. ⁰⁰	\$8. ⁰⁰	\$6. ⁰⁰	\$4. ⁰⁰	\$2. ⁰⁰
Division 5: Ages 14-18	\$10. ⁰⁰	\$8. ⁰⁰	\$6. ⁰⁰	\$4. ⁰⁰	\$2. ⁰⁰

HOLIDAY TREE ORNAMENTS CONTEST

RULES:

1. Ornaments may not exceed 5" x 5" x 5" or 3 ounces in weight.
2. All ornaments must be ready for hanging on a tree.
3. All ornaments must be the handiwork of the exhibitor and not from a kit.
4. All ornaments must have been completed within the last twelve (12) months.
5. Exhibitor may enter two (2) ornaments, but only one item per entry number.
6. Entries are to be registered online through the Showman App by midnight August 21, 2026.

SPONSORED BY MILLER'S CHRISTMAS TREE FARM
\$25.00 awarded to the Best of Show Holiday Ornament.

	1 ST	2 ND	3 RD	4 TH
Beadwork	\$8.00	\$6.00	\$4.00	\$3.00
Crocheted	\$8.00	\$6.00	\$4.00	\$3.00
Dough/Clay	\$8.00	\$6.00	\$4.00	\$3.00
Embroidered	\$8.00	\$6.00	\$4.00	\$3.00
Felting	\$8.00	\$6.00	\$4.00	\$3.00
Knitted	\$8.00	\$6.00	\$4.00	\$3.00
Natural Materials	\$8.00	\$6.00	\$4.00	\$3.00
Needlepoint	\$8.00	\$6.00	\$4.00	\$3.00
Plastic Canvas	\$8.00	\$6.00	\$4.00	\$3.00
Quilted	\$8.00	\$6.00	\$4.00	\$3.00
Recycled Materials	\$8.00	\$6.00	\$4.00	\$3.00
Sewn/Appliqued	\$8.00	\$6.00	\$4.00	\$3.00
Stained Glass	\$8.00	\$6.00	\$4.00	\$3.00
Tin/Metal/Wire	\$8.00	\$6.00	\$4.00	\$3.00
Wood	\$8.00	\$6.00	\$4.00	\$3.00
Any Other	\$8.00	\$6.00	\$4.00	\$3.00



**DEPARTMENT 22
SECTION 5**

ELIZABETHTOWN FAIR QUEEN COMPETITION

The Fair Queen will reign for one year. During her reign she will participate in the Pennsylvania State Fair Queen Competition to be held in Hershey in January. The Fair Queen will also participate in Fair activities throughout Fair Week and represent the Fair at various functions during her reign.

RULES:

Contestants must:

1. Live in Lancaster, Lebanon or Dauphin County, Pennsylvania.
2. Be at least 16 years of age and not over 20 years old by June 1.
3. Have her parent's or guardian's consent.
4. Be single, never married, have had no children and must not marry, nor get pregnant during her reign.
5. Not be a former local winner or state contestant.
6. Not hold any other State title for any other commodity group or pageant during her reign as PA State Fair Queen.

COMPETITION INCLUDES:

1. Written Essay - 300 words or less on the topic "What my Fair Means to My Community".
2. Personal Interview.
3. Speech - 3 to 5 minute speech on the topic "Why You Should Come to My Fair".
5. Impromptu Question.

PREMIUMS (Scholarships for Higher Education)

1ST - \$1000.⁰⁰ Scholarship

2ND - \$500.⁰⁰ Scholarship

- 2024 — Aleyandria Neff
- 2023 — Charley Kramer
- 2022 — Abigail Nissley
- 2021 — Emma Musser
- 2020 — Addison Neff
- 2019 — Alyssa Neff*
- 2018 — Madison Shaw
- 2017 — Sarah Hayes
- 2016 — Madison Rivera
- 2015 — Katelyn Callahan
- 2014 — Deidra Bollinger
- 2013 — Lia Schmittel**
- 2012 — Jacquellne Foulke
- 2011 — Danielle Brown
- 2010 — Andrea Melhorn
- 2009 — Kelsey Binkley
- 2008 — Hannah Roser
- 2007 — Stephanie Graybill



- 2006 — Roanna Martin
- 2005 — Monica Hardy
- 2004 — Kathy Eby
- 2003 — Kate Sweigart
- 2002 — Kathy Musser
- 2001 — Amy Long
- 2000 — Monica George
- 1999 — Laura Miller
- 1998 — Sara Wolgemuth
- 1997 — Carolyn Davis
- 1996 — Rebecca Vogt
- 1995 — Jami Lynn Krause
- 1994 — Kimberly Horning
- 1993 — Alicia Freile
- 1992 — Emily Garman
- 1991 — Kelly J. Nolt

**Felicity Astfalk
2025 Elizabethtown Fair Queen**

* State Fair Queen 2020 Alyssa Neff / * State Fair Queen 2014 Lia Schmittel

**DEPARTMENT 23
APIARY PRODUCTS**

RULES:

1. All honey and beeswax must be the product of the beekeeper.
2. The exhibit must fulfill the requirements of the class in which it is exhibited.
3. All products must have been produced within the last year.
4. The judge may open and sample any exhibit.
5. Exhibitor may enter only one item per entry number.

**SECTION 1
Baked Products**

RULES:

1. Will be judged on appearance (inside and out), taste and aroma.
2. At least 25% of the sweetener must be honey.
3. Yeast breads should have no fork pricks.
4. All entries must be entered on disposable plates and wrapped with clear wrap. Non-disposable plates or dishes will not be returned.
5. Must include recipe.

PREMIUMS: 1ST - \$4.00 2ND - \$3.00 3RD \$2.50

DESCRIPTION & SIZE

HONEY COOKIES	1/2 DOZEN
HONEY QUICK BREAD	8"-9" LOAF
HONEY YEAST BREAD	8"-9" LOAF

**SECTION 2
Honey**

RULES:

1. Comb honey to be judged on capping uniformity, weight, neatness and cleanliness.
2. Extracted honey to be judged on uniformity in filling, clarity, cleanliness and moisture content.
3. Jars may have labels, but are not required.

PREMIUMS: 1ST - \$5.00 2ND - \$4.00 3RD \$3.00

DESCRIPTION & SIZE

LIGHT COMB (3 sections)
DARK COMB (3 sections)
LIGHT EXTRACTED HONEY (3 one-pound glass jars)
MEDIUM EXTRACTED HONEY (3 one-pound glass jars)
DARK AMBER EXTRACTED HONEY (3 one-pound glass jars)
FINELY CRYSTALLIZED HONEY (3 one-pound glass jars)

**SECTION 3
Beeswax**

Beeswax to be judged on color and purity.

PREMIUMS: 1ST - \$5.00 2ND - \$4.00 3RD \$3.00

DESCRIPTION & SIZE

SINGLE PIECE PURE BEESWAX (not less than two pounds)
MOLDED OR DESIGNED (not less than one pound)
DIPPED CANDLES (one pair made of 100% pure beeswax)
MOLDED CANDLES (TAPERS) (one pair made of 100% pure beeswax)

**DEPARTMENT 24
ANTIQUE FARM EQUIPMENT**

RULES:

1. Exhibits must be authentic to be eligible for competition. No reproductions allowed.
2. All entries must be displayed all week.
3. Receiving hours for tractors and engines will be Saturday from 2:00 p.m. to 6:00 p.m.
NO EXCEPTIONS!
4. All exhibitors will receive a plaque for their participation in the Elizabethtown Fair.

PREMIUMS: 1ST - \$25.00 2ND - \$15.00 3RD - \$5.00

DESCRIPTION

- BEST RESTORED TRACTOR
- BEST RESTORED JOHN DEERE TRACTOR
- BEST RESTORED INTERNATIONAL TRACTOR
- MOST ORIGINAL TRACTOR
- MOST ORIGINAL JOHN DEERE TRACTOR
- MOST ORIGINAL INTERNATIONAL TRACTOR
- OLDEST TRACTOR
- OLDEST JOHN DEERE TRACTOR
- OLDEST INTERNATIONAL TRACTOR
- BEST RESTORED ENGINE
- MOST ORIGINAL ENGINE
- OLDEST ENGINE
- BEST RESTORED LAWN & GARDEN TRACTOR
- MOST ORIGINAL LAWN & GARDEN TRACTOR
- OLDEST LAWN & GARDEN TRACTOR
- WALK BEHIND LAWN & GARDEN TRACTOR
- OLDEST WALK BEHIND LAWN & GARDEN TRACTOR

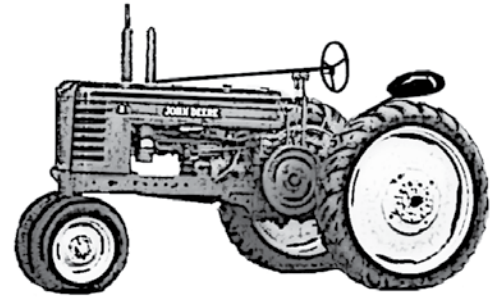

Vintage Tractors

